

3 ADDRESS PLANS
SCALE: 1/8" = 1'-0"

UNIT COUNT | SF

	HEATED SF			PAINT TO PAINT			EXTERIOR SF			GROSS SF
	1st	2nd	TOTAL	1st	2nd	TOTAL	EXT. STORAGE	FRONT PORCH	REAR PATIO	
UNIT A1a	592	592	1184	557	557	1114	22	128	74	1408
UNIT A1b	601	592	1193	565	557	1122	22	25	74	1314
UNIT A1end	609	592	1201	572	557	1129	22	128	74	1425
UNIT B1	672	714	1386	637	678	1315	22	168	111	1687
UNIT B1ctr	672	714	1386	637	678	1315	22	104	111	1623
UNIT B1end	672	723	1395	637	686	1323	22	192	111	1720
UNIT C1a	1153	---	1153	1097	---	1097	28	179	103	1463
UNIT C1b	1167	---	1167	1110	---	1110	23	34	108	1332
UNIT C2a	1206	40	1246	1158	35	1193	28	36	103	1413
UNIT C2b	1198	40	1238	1150	35	1185	23	34	108	1403
UNIT D1	1377	---	1377	1315	---	1315	23	37	108	1545
UNIT D2	1439	24	1463	1384	20	1404	23	37	108	1631
UNIT E1	1044	---	1044	991	---	991	17	25	65	1151
UNIT E2	1092	30	1122	1043	26	1069	30	27	65	1244

	HEATED SF			GROSS SF*			UNIT COUNT	
	1st	2nd	TOTAL	1st	2nd	TOTAL	BUILDING	UNITS
BUILDING 1	3492	3622	7114	4663	3754	8417	BUILDING 1	5 UNITS
BUILDING 2	6222	6522	12744	8493	6654	15147	BUILDING 2	9 UNITS
BUILDING 3	4185	4113	8298	4947	4208	9155	BUILDING 3	7 UNITS
BUILDING 4	3292	3008	6300	3684	3008	6692	BUILDING 4	5 UNITS
BUILDING 5	7156	7031	14187	8426	7220	15646	BUILDING 5	12 UNITS
BUILDING 6	3672	3623	7295	5014	3754	8768	BUILDING 6	6 UNITS
BUILDING 7	3672	3623	7295	5014	3754	8768	BUILDING 7	6 UNITS
BUILDING 8	6064	5927	11991	7165	6152	13317	BUILDING 8	10 UNITS
LEASING OFF.	1302	---	1302	1547	---	1547	TOTAL UNITS	60 UNITS

*INCLUDES EXTERIOR STORAGE UNITS, REAR PATIOS, AND FRONT PORCHES



2 VICINITY MAP
NO SCALE

1 SITE KEY PLAN
SCALE: 1/8" = 1'-0"



125 N. Harrington St.
Raleigh, NC 27603
919/833-6413
919/836-1280 FAX
ClineDesignAssoc.com

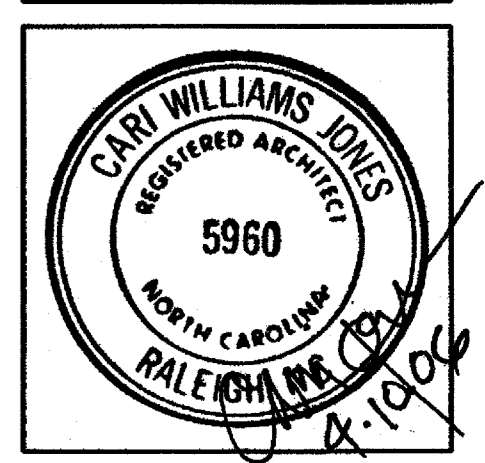
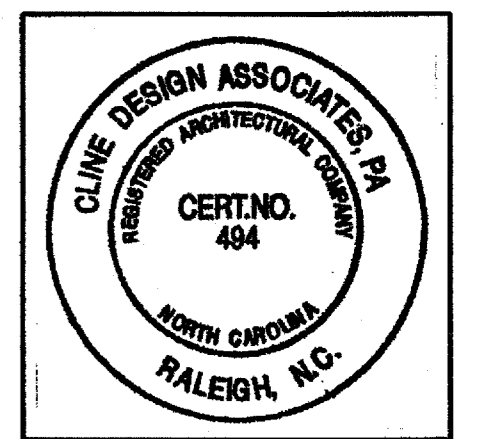

The Havens at Willow Oaks
greensboro, nc

Project 03143
Date 11.11.05
Revisions
04.04.06 PER CITY REVIEW COMMENTS
Drawn By EVM, JES
Checked By CWJ
Content
SITE KEY PLAN
Sheet AS1.10

© 2004 CLINE DESIGN ASSOCIATES, PA. EXPRESSLY RESERVES ITS COMMON LAW COPYRIGHT AND OTHER PROPERTY RIGHTS IN THESE PLANS. THESE PLANS ARE NOT TO BE REPRODUCED, CHANGED OR COPIED IN ANY FORM OR MANNER WHATSOEVER, NOR ARE THEY TO BE ASSIGNED TO ANY THIRD PARTY WITHOUT FIRST OBTAINING THE WRITTEN PERMISSION AND CONSENT OF CLINE DESIGN ASSOCIATES, PA.

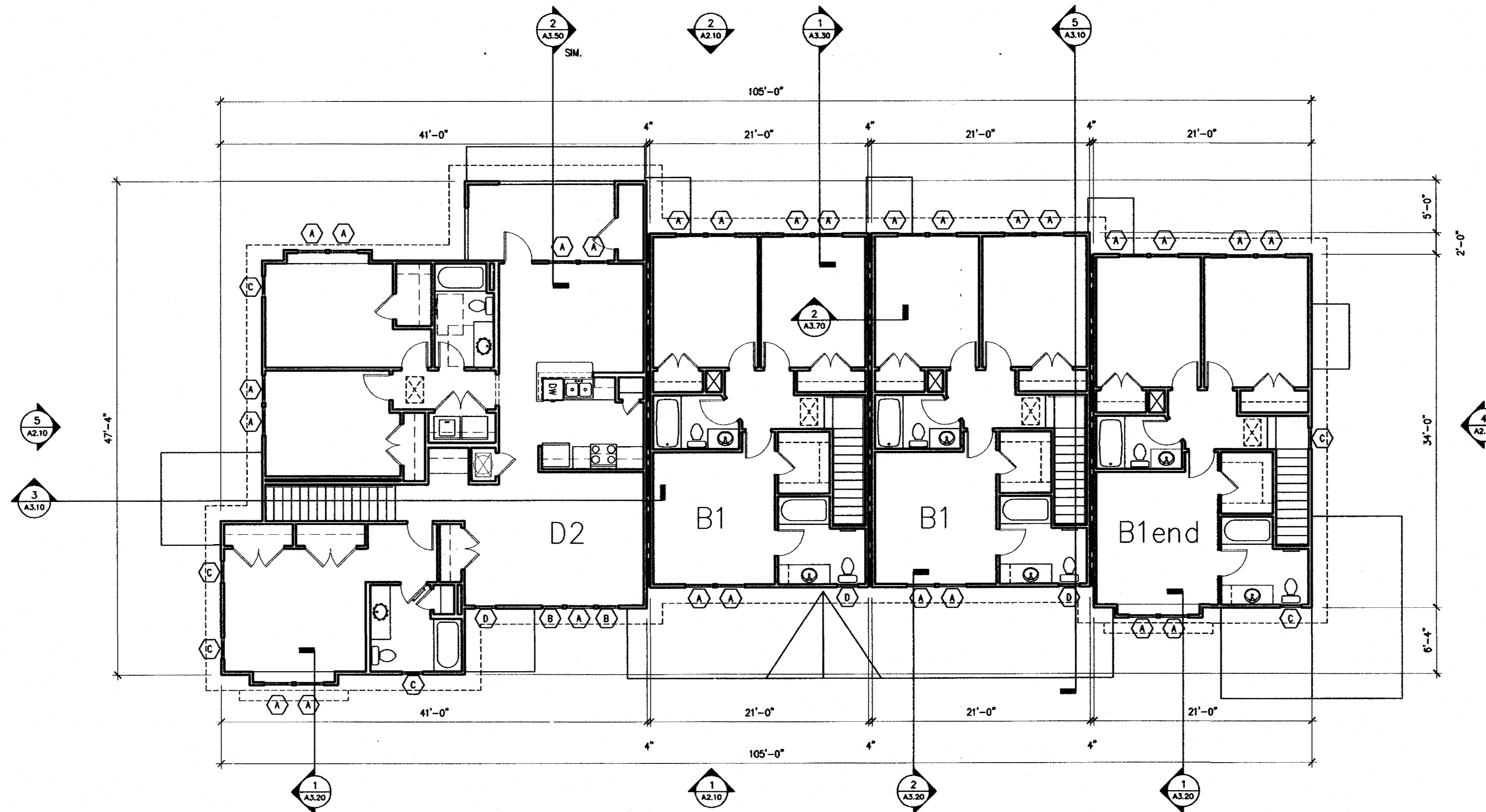

2 BUILDING #1 - SECOND FLOOR PLAN
SCALE: 1/8" = 1'-0"

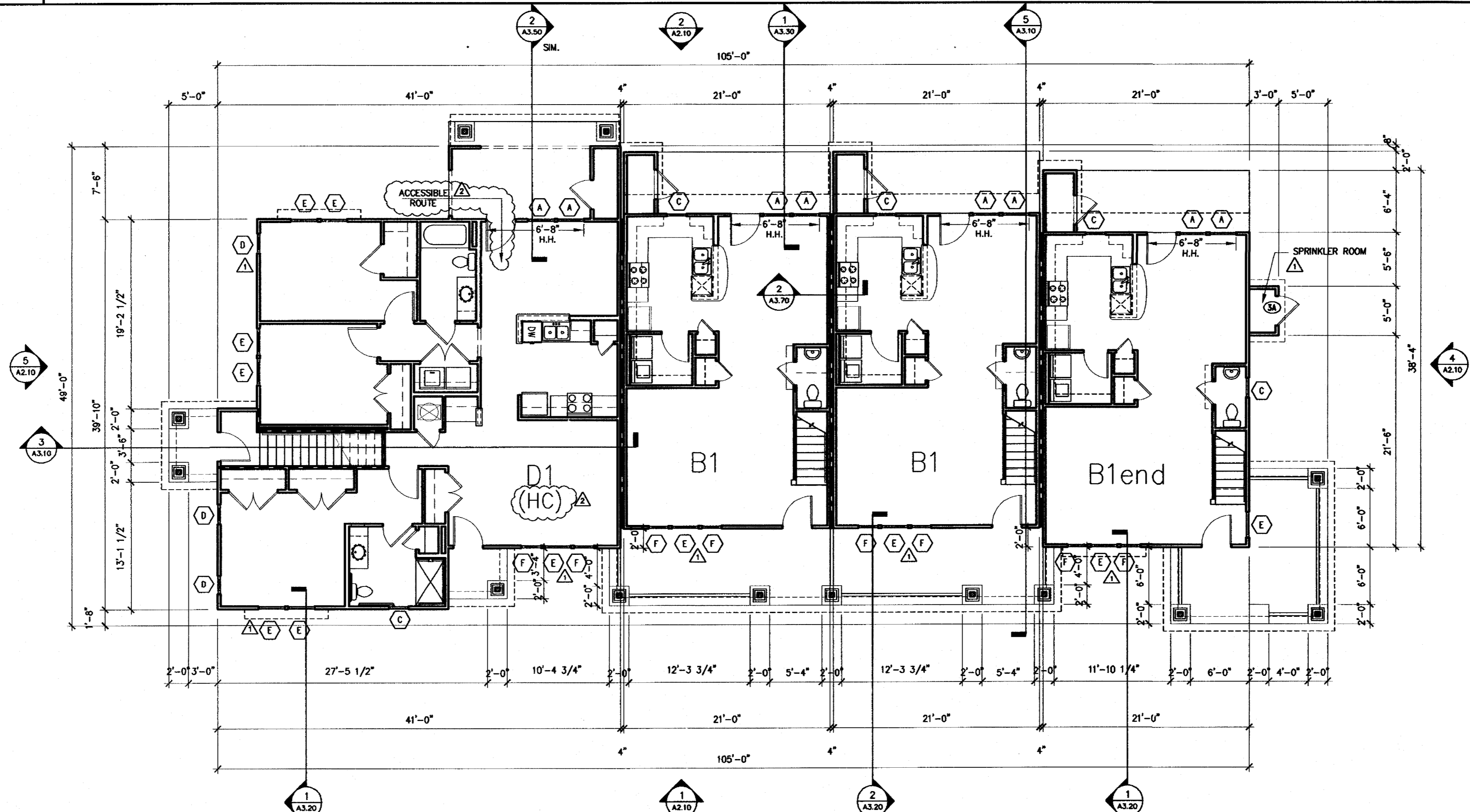

1 BUILDING #1 - FIRST FLOOR PLAN
SCALE: 1/8" = 1'-0"

7,114 HEATED
8,417 GROSS SF

BUILDING PLAN NOTES:
1. SEE SITE PLANS AND STRUCTURAL DWGS. FOR EXTERIOR STAIR LAYOUTS.
2. SEE A5.50, A5.60, A5.70 FOR TYPICAL EXTERIOR STAIR DETAILS.

FIRE RATING LEGEND
--- U.L. #U341
1-HR. RATED WALL ASSEMBLY @ ALL TENANT SEPARATION WALLS
--- U.L. #U305
1-HR. RATED WALL ASSEMBLY @ ALL STAIR LOCATIONS

NOTE: ALL INTERIOR & EXTERIOR LOAD BEARING WALLS TO BE 1-HR. RATED CONSTRUCTION

4 NOT USED
NO SCALE

3 NOT USED
NO SCALE



125 N. Harrington St.
Raleigh, NC 27803
919/833-6413
919/836-1280 FAX
ClineDesignAssoc.com

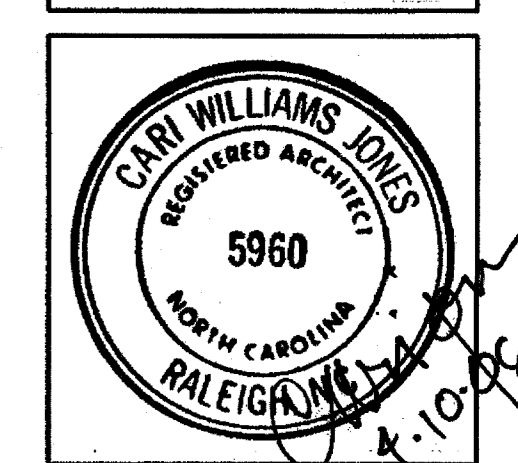

The Havens at Willow Oaks
greensboro, nc

Project	03143
Date	11.11.05
Revisions	<ul style="list-style-type: none"> △ 12.09.05 ARCH REVIEW REVISIONS △ 04.04.06 PER CITY REVIEW COMMENTS
Drawn By	EVM, JES
Checked By	CWJ
Content	BUILDING #1 PLANS
Sheet	A1.10

© 2004 CLINE DESIGN ASSOCIATES, PA. ALL RIGHTS RESERVED. THESE PLANS ARE NOT TO BE REPRODUCED, CHANGED OR COPIED IN ANY FORM OR MANNER WHATSOEVER, NOR ARE THEY TO BE ASSIGNED TO ANY THIRD PARTY WITHOUT FIRST OBTAINING THE EXPRESSED WRITTEN PERMISSION AND CONSENT OF CLINE DESIGN ASSOCIATES, PA.

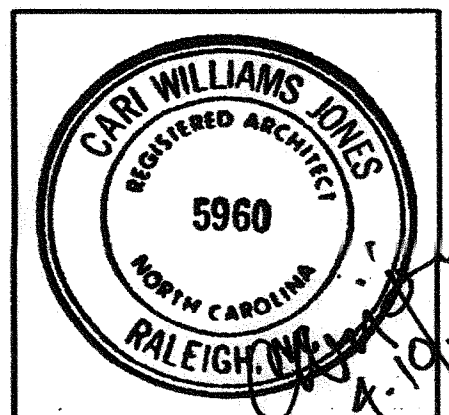

The Havens at Willow Oaks
greensboro, nc

Project	03143
Date	11.11.05
Revisions	12.09.05 ARCH REVIEW REVISIONS 04.04.06 PER CITY REVIEW COMMENTS
Drawn By	EVM, JES
Checked By	CWJ
Content	BUILDING #2 PLANS
Sheet	A120

© 2004 CLINE DESIGN ASSOCIATES, PA. EXPRESSLY RESERVES ITS COMMON LAW COPYRIGHT AND OTHER PROPERTY RIGHTS IN THESE PLANS. THESE PLANS ARE NOT TO BE REPRODUCED, CHANGED OR COPIED IN ANY FORM OR MANNER WHATSOEVER, NOR ARE THEY TO BE ASSIGNED TO ANY THIRD PARTY WITHOUT FIRST OBTAINING THE EXPRESSED WRITTEN PERMISSION AND CONSENT OF CLINE DESIGN ASSOCIATES, PA.

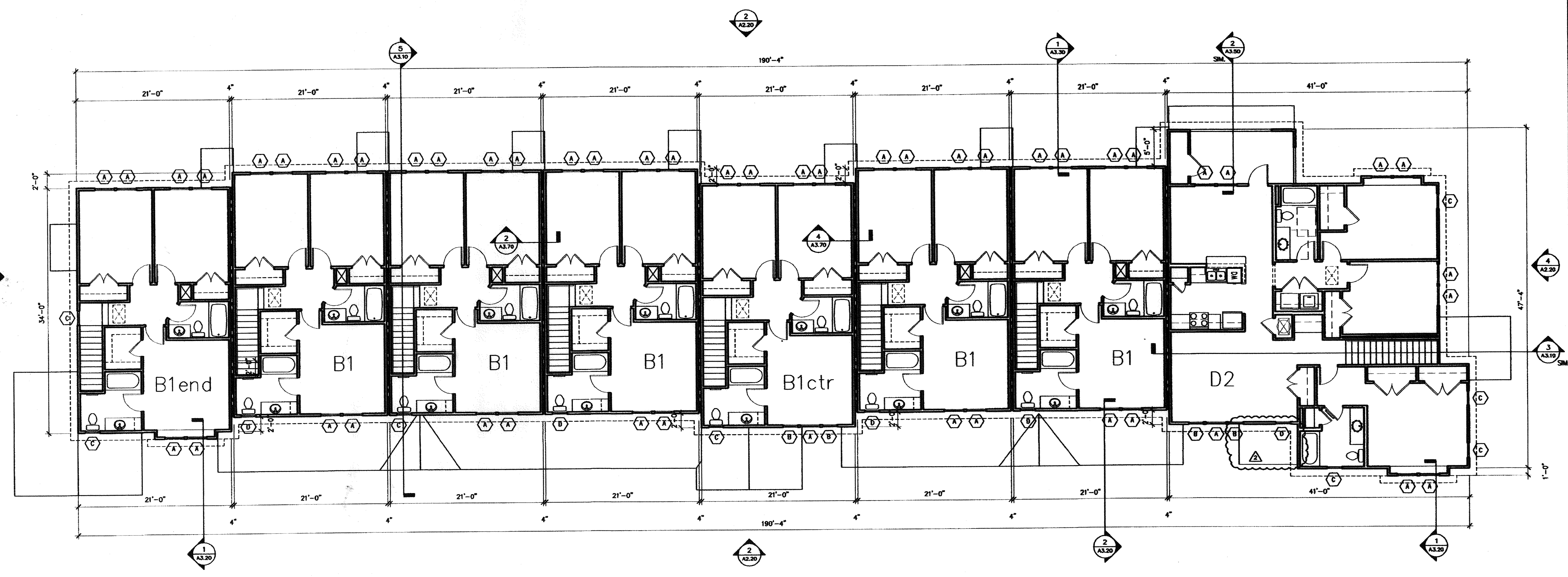

2 BUILDING #2 - SECOND FLOOR PLAN
SCALE: 1/8" = 1'-0"

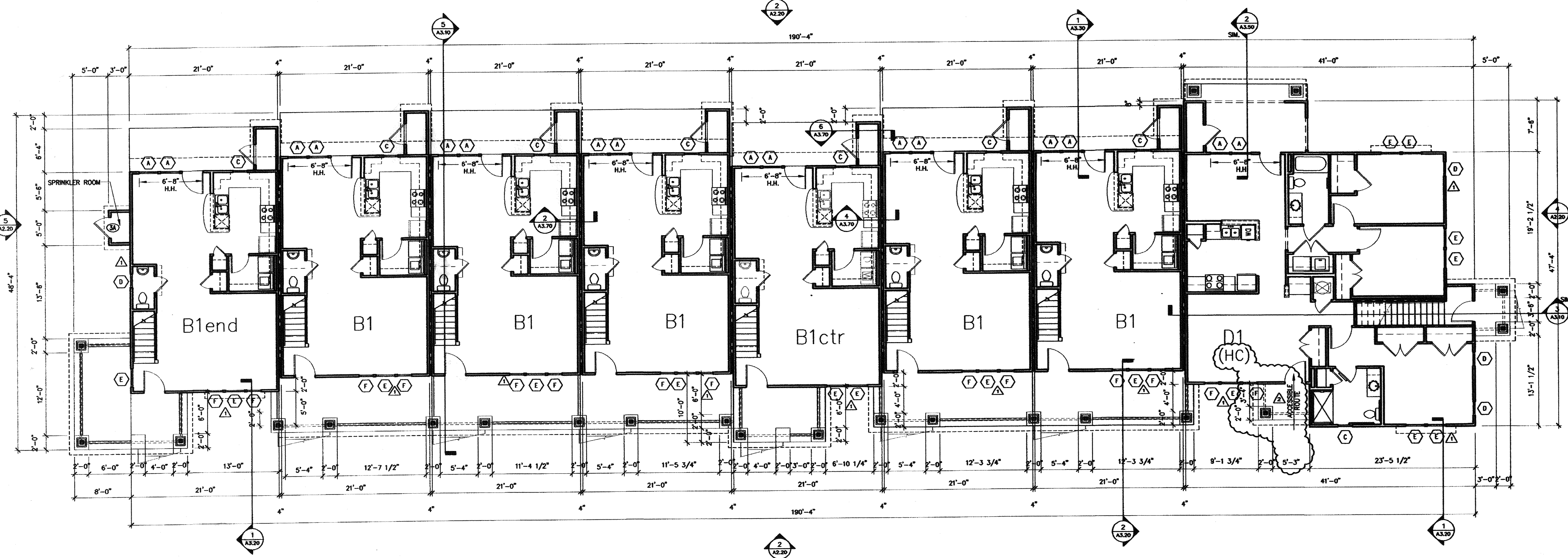

1 BUILDING #2 - FIRST FLOOR PLAN
SCALE: 1/8" = 1'-0"

12,744 HEATED
15,147 GROSS SF

BUILDING PLAN NOTES:

- SEE SITE PLANS AND STRUCTURAL DWGS. FOR EXTERIOR STAIR LAYOUTS.
- SEE A5.50, A5.60, A5.70 FOR TYPICAL EXTERIOR STAIR DETAILS.

FIRE RATING LEGEND

- U.L. #J341
- 1-HR. RATED WALL ASSEMBLY @ ALL TENANT SEPARATION WALLS
- U.L. #J305
- 1-HR. RATED WALL ASSEMBLY @ ALL STAIR LOCATIONS

NOTE: ALL INTERIOR & EXTERIOR LOAD BEARING WALLS TO BE 1-HR. RATED CONSTRUCTION

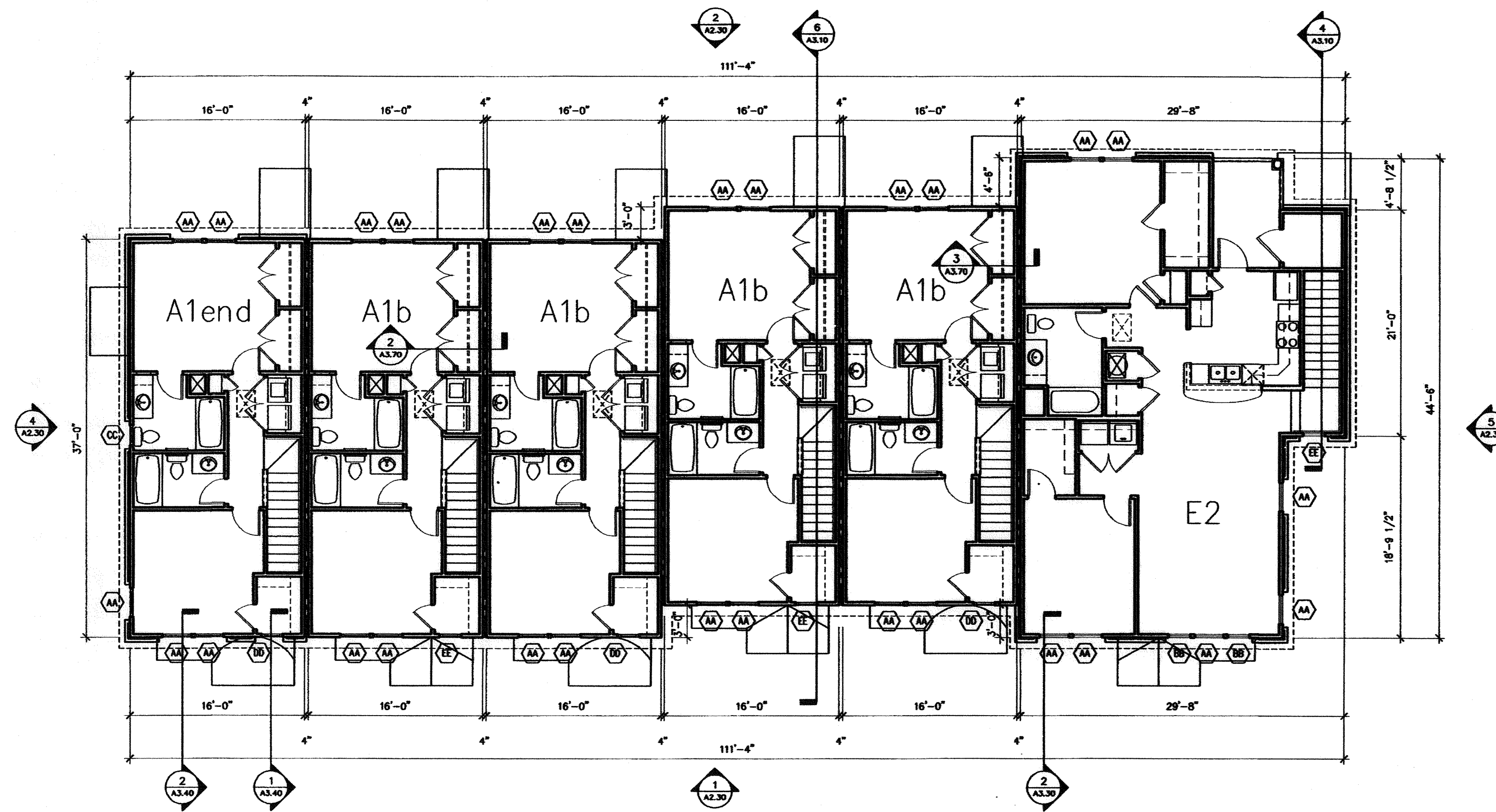

2 BUILDING #3 - SECOND FLOOR PLAN

SCALE: 1/8" = 1'-0"

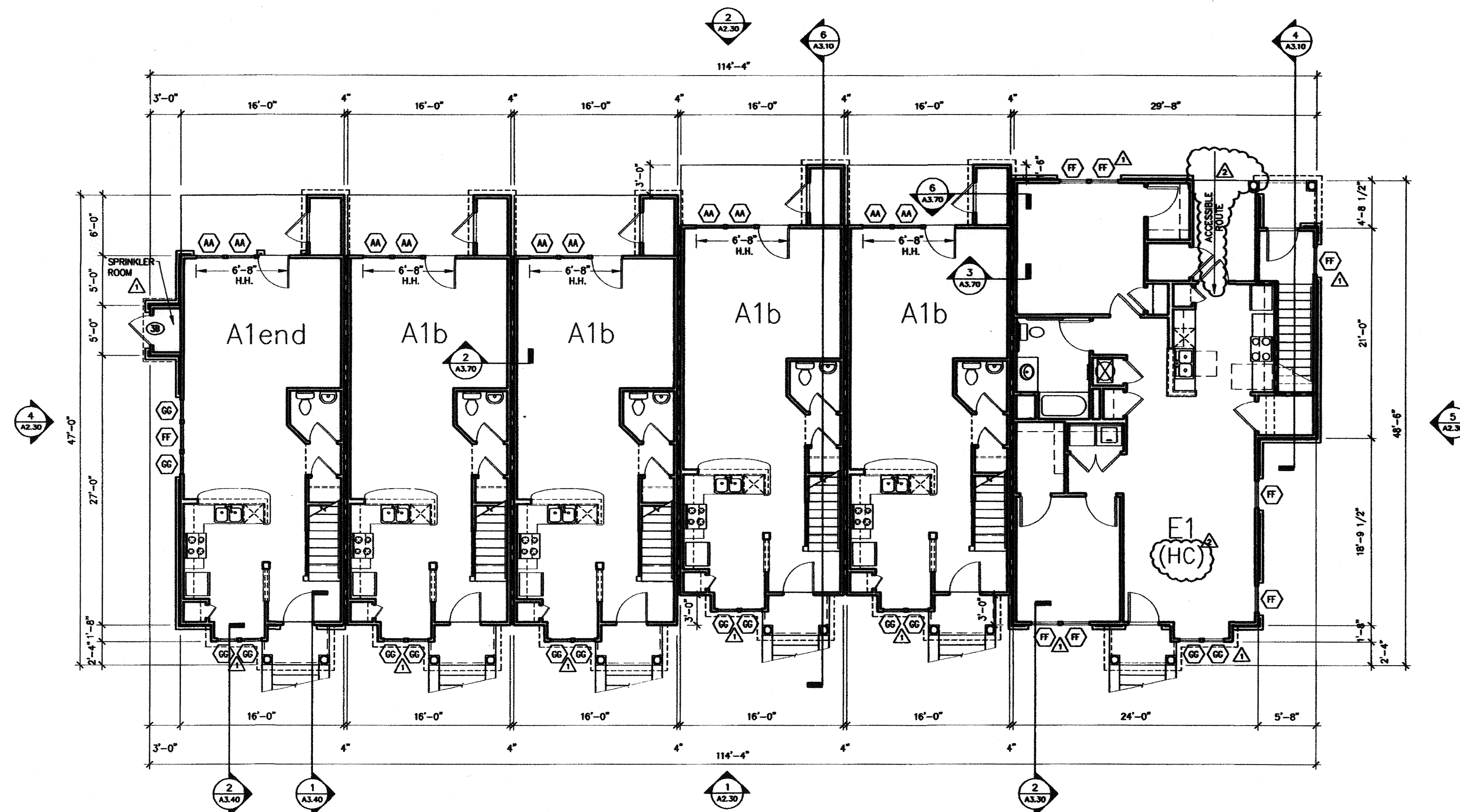

1 BUILDING #3 - FIRST FLOOR PLAN

SCALE: 1/8" = 1'-0"

8,298 HEATED
9,155 GROSS SF

BUILDING PLAN NOTES:

- SEE SITE PLANS AND STRUCTURAL DWGS. FOR EXTERIOR STAIR LAYOUTS.
- SEE A5.50, A5.60, A5.70 FOR TYPICAL EXTERIOR STAIR DETAILS.

FIRE RATING LEGEND

- U.L. #J341
- 1-HR. RATED WALL ASSEMBLY @ ALL TENANT SEPARATION WALLS
- U.L. #J305
- 1-HR. RATED WALL ASSEMBLY @ ALL STAIR LOCATIONS

NOTE: ALL INTERIOR & EXTERIOR LOAD BEARING WALLS TO BE 1-HR. RATED CONSTRUCTION

© 2004 CLINE DESIGN ASSOCIATES, P.A. EXPRESSLY RESERVES ITS COMMON LAW COPYRIGHT AND OTHER PROPERTY RIGHTS IN THESE PLANS. THESE PLANS ARE NOT TO BE REPRODUCED, CHANGED OR COPIED IN ANY FORM OR MANNER WHATSOEVER, NOR ARE THEY TO BE ASSIGNED TO ANY THIRD PARTY WITHOUT FIRST OBTAINING THE EXPRESSED WRITTEN PERMISSION AND CONSENT OF CLINE DESIGN ASSOCIATES, P.A.



125 N. Harrington St.
Raleigh, NC 27603
919/833-6413
919/836-1280 FAX
ClineDesignAssoc.com

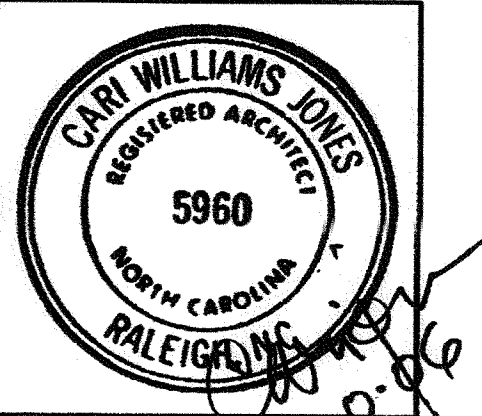

The Havens at Willow Oaks
greensboro, nc

Project	03143
Date	11.11.05
Revisions	<ul style="list-style-type: none"> △ 12.09.05 ARCH REVIEW REVISIONS △ 04.04.06 PER CITY REVIEW COMMENTS
Drawn By	EVM, JES
Checked By	CWJ
Content	BUILDING #3 PLANS
Sheet	A130

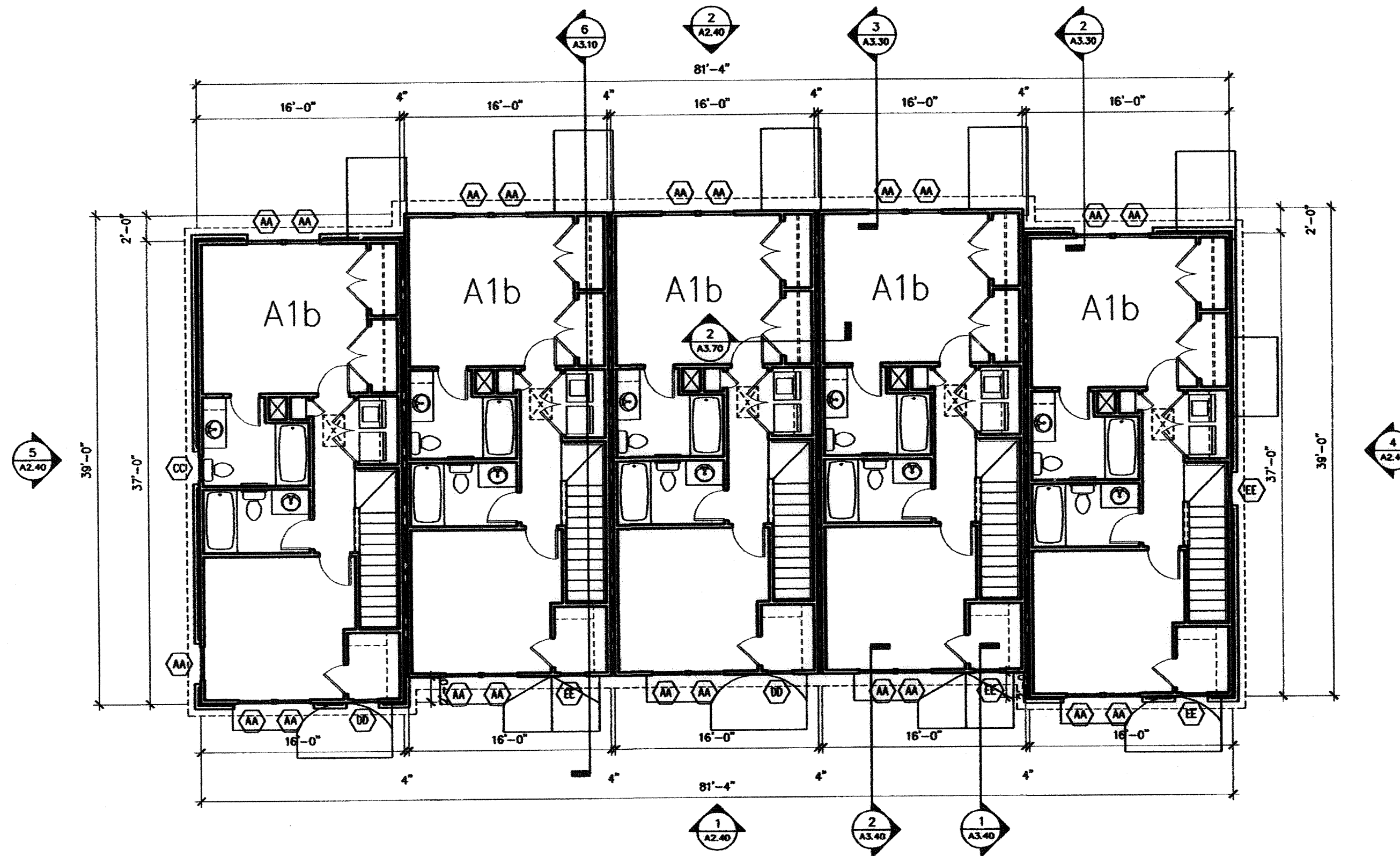

2 BUILDING #4 - SECOND FLOOR PLAN
SCALE: 1/8" = 1'-0"

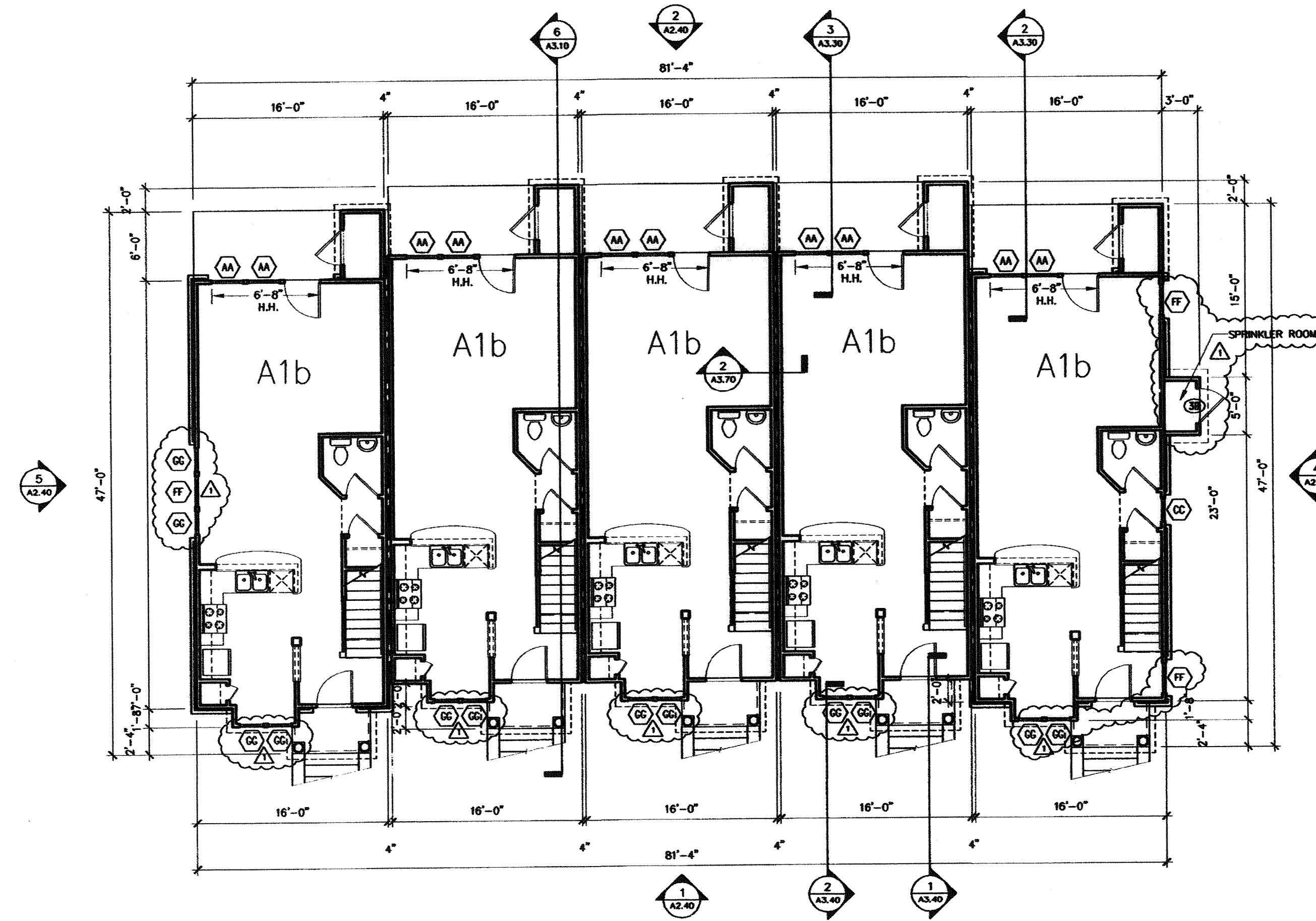

1 BUILDING #4 - FIRST FLOOR PLAN
SCALE: 1/8" = 1'-0"

6,300 HEATED
6,692 GROSS SF

BUILDING PLAN NOTES:
1. SEE SITE PLANS AND STRUCTURAL DWGS. FOR EXTERIOR STAIR LAYOUTS.
2. SEE A5.50, A5.60, A5.70 FOR TYPICAL EXTERIOR STAIR DETAILS.

FIRE RATING LEGEND
--- U.L. #J341
1-HR. RATED WALL ASSEMBLY @ ALL TENANT SEPARATION WALLS
- - - U.L. #J305
1-HR. RATED WALL ASSEMBLY @ ALL STAIR LOCATIONS

NOTE: ALL INTERIOR & EXTERIOR LOAD BEARING WALLS TO BE 1-HR. RATED CONSTRUCTION

4 NOT USED
NO SCALE

3 NOT USED
NO SCALE

CLINE DESIGN

125 N. Harrington St.
Raleigh, NC 27603
919/833-6413
919/836-1280 FAX
ClineDesignAssoc.com

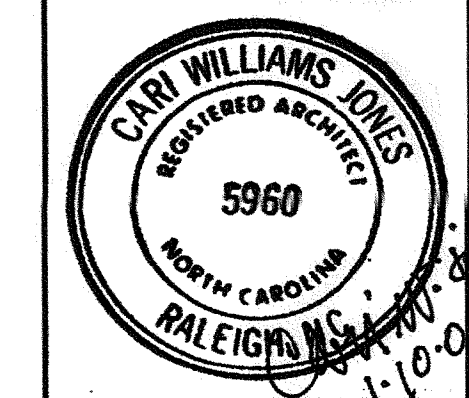

The Havens at Willow Oaks
greensboro, nc

Project 03143
Date 11.11.05
Revisions
12.09.05 ARCH REVIEW REVISIONS

Drawn By EVM, JES
Checked By CWJ
Content BUILDING #4 PLANS

Sheet **A1.40**

© 2004 CLINE DESIGN ASSOCIATES, P.A. EXPRESSLY RESERVES ITS COMMON LAW COPYRIGHT AND OTHER PROPERTY RIGHTS IN THESE PLANS. THESE PLANS ARE NOT TO BE REPRODUCED, CHANGED OR COPIED IN ANY FORM OR MANNER WHATSOEVER, NOR ARE THEY TO BE ASSIGNED TO ANY THIRD PARTY WITHOUT FIRST OBTAINING THE EXPRESSED WRITTEN PERMISSION AND CONSENT OF CLINE DESIGN ASSOCIATES, P.A.

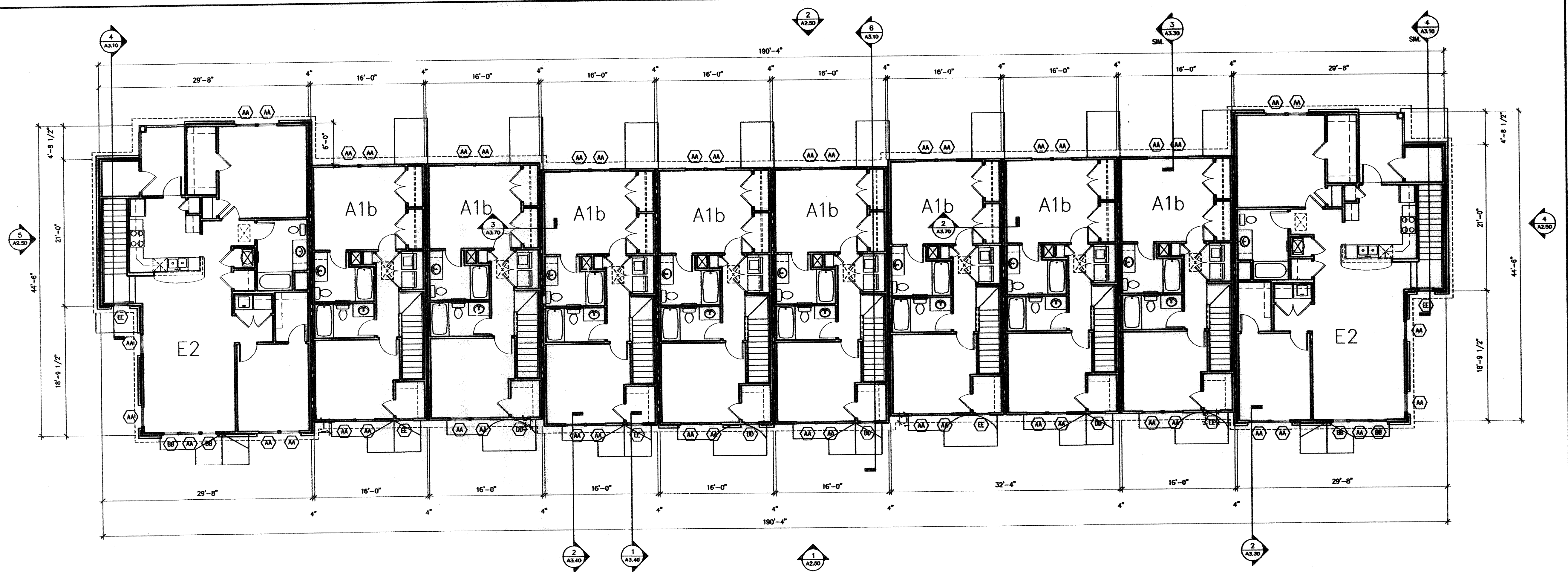

2 BUILDING #5 - SECOND FLOOR PLAN
SCALE: 1/8" = 1'-0"

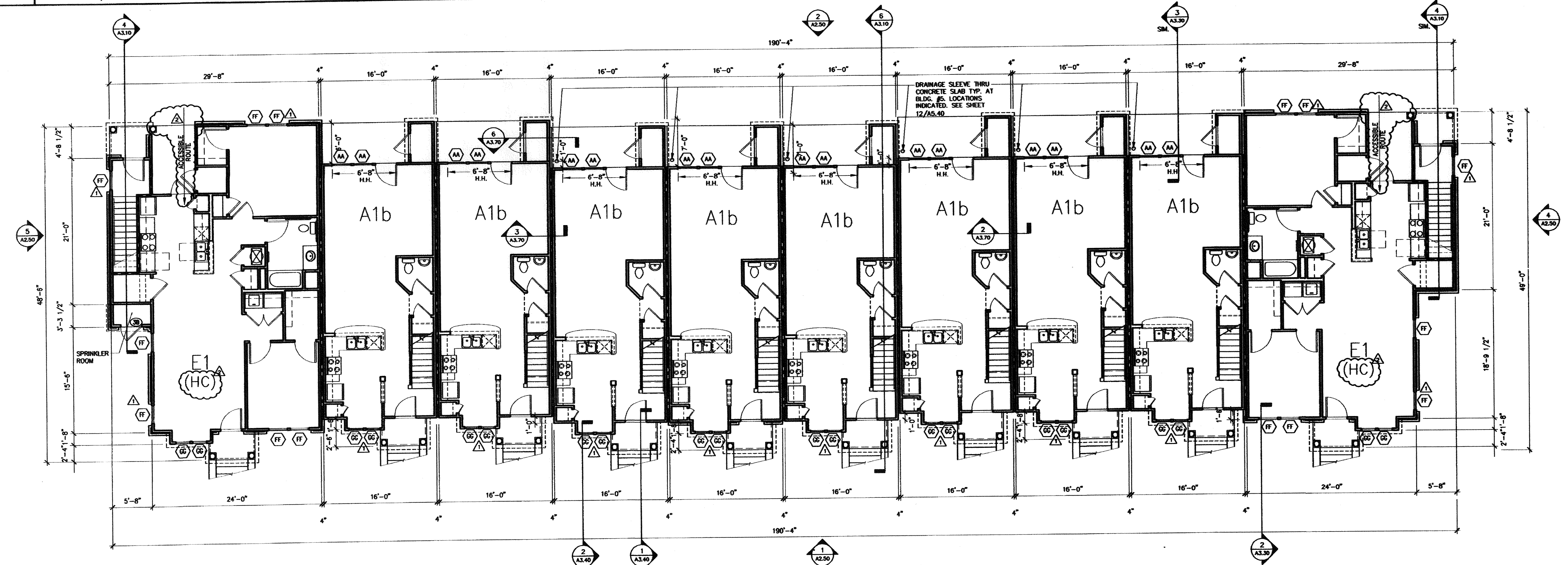

1 BUILDING #5 - FIRST FLOOR PLAN
SCALE: 1/8" = 1'-0"

14,187 HEATED
15,646 GROSS SF

BUILDING PLAN NOTES:
1. SEE SITE PLANS AND STRUCTURAL DWGS. FOR EXTERIOR STAIR LAYOUTS.
2. SEE A5.50, A5.60, A5.70 FOR TYPICAL EXTERIOR STAIR DETAILS.

FIRE RATING LEGEND
--- U.L. #J341
1-HR. RATED WALL ASSEMBLY @ ALL TENANT SEPARATION WALLS
--- U.L. #J305
1-HR. RATED WALL ASSEMBLY @ ALL STAIR LOCATIONS

NOTE: ALL INTERIOR & EXTERIOR LOAD BEARING WALLS TO BE 1-HR. RATED CONSTRUCTION

CLINE DESIGN
125 N. Harrington St.
Raleigh, NC 27603
919/833-6413
919/836-1280 FAX
ClineDesignAssoc.com

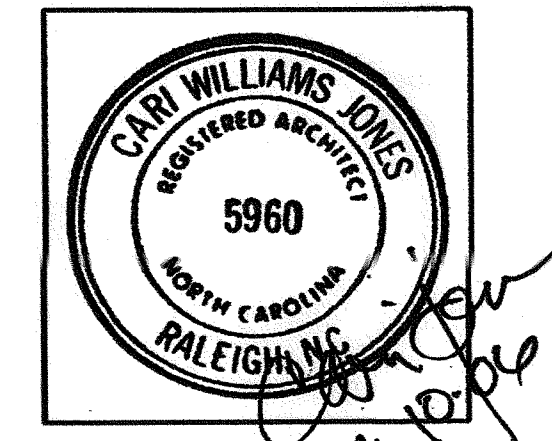
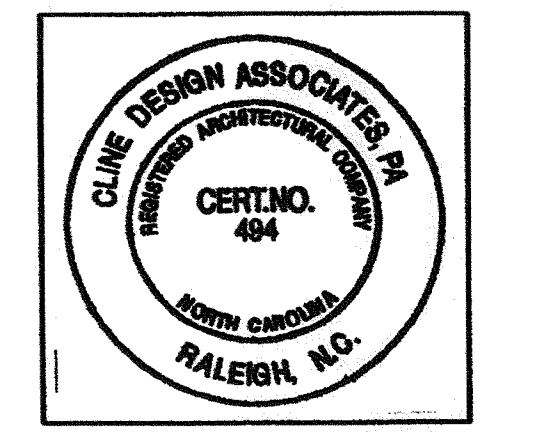

The Havens at Willow Oaks
greensboro, nc

Project 03143
Date 11.11.05
Revisions:
12.09.05 ARCH REVIEW
04.04.06 PER CITY REVIEW COMMENTS
Drawn By EVM, JES
Checked By CWJ
Content BUILDING #5 PLANS
Sheet **A150**

© 2004 CLINE DESIGN ASSOCIATES, P.A. EXPRESSLY RESERVES ITS COMMON LAW COPYRIGHT AND OTHER PROPERTY RIGHTS IN THESE PLANS. THESE PLANS ARE NOT TO BE REPRODUCED, CHANGED OR COPIED IN ANY FORM OR MANNER WHATSOEVER, NOR ARE THEY TO BE ASSIGNED TO ANY THIRD PARTY WITHOUT FIRST OBTAINING THE EXPRESSED WRITTEN PERMISSION AND CONSENT OF CLINE DESIGN ASSOCIATES, P.A.

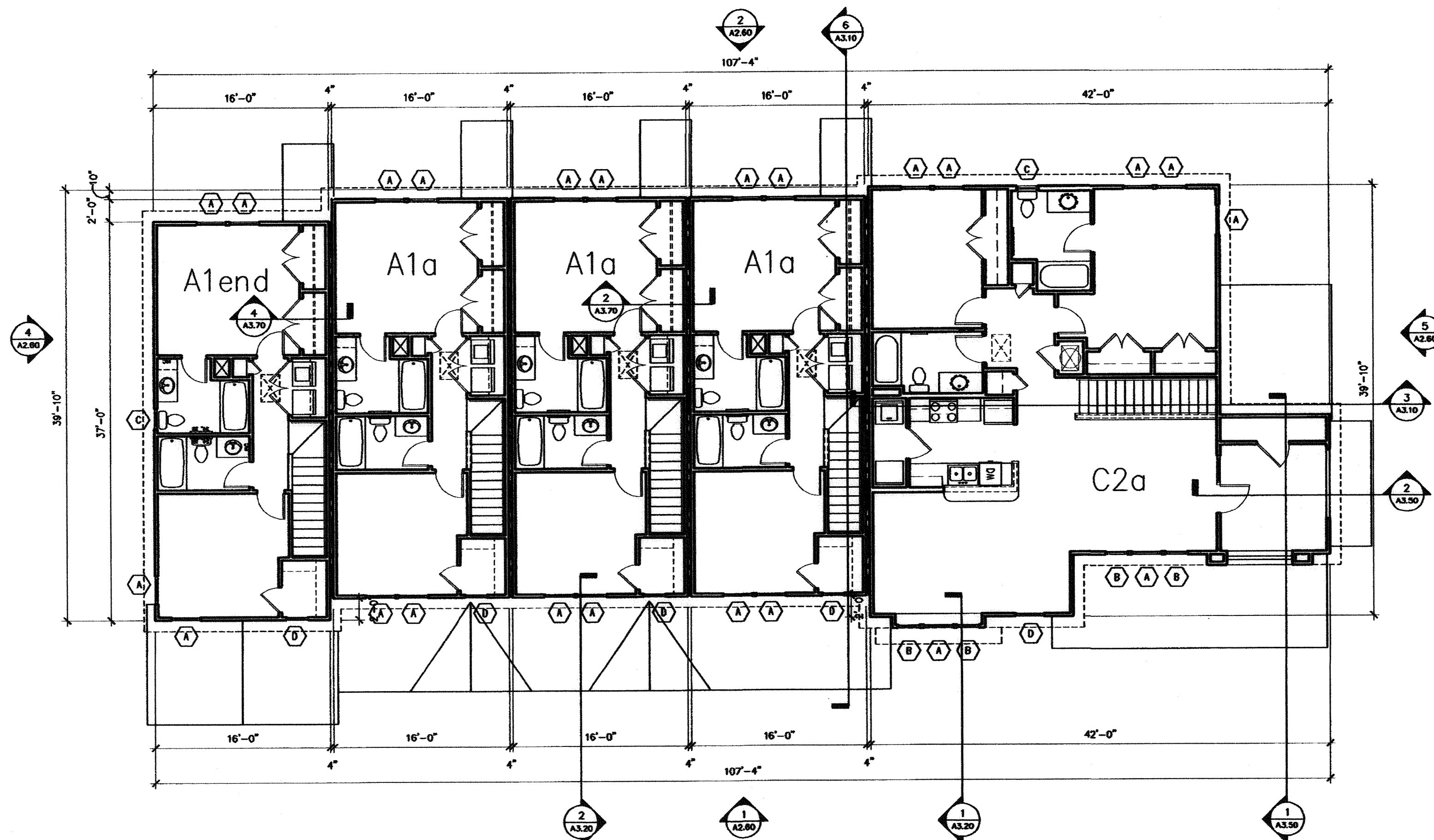

2 BUILDING #6 - SECOND FLOOR PLAN
SCALE: 1/8" = 1'-0"

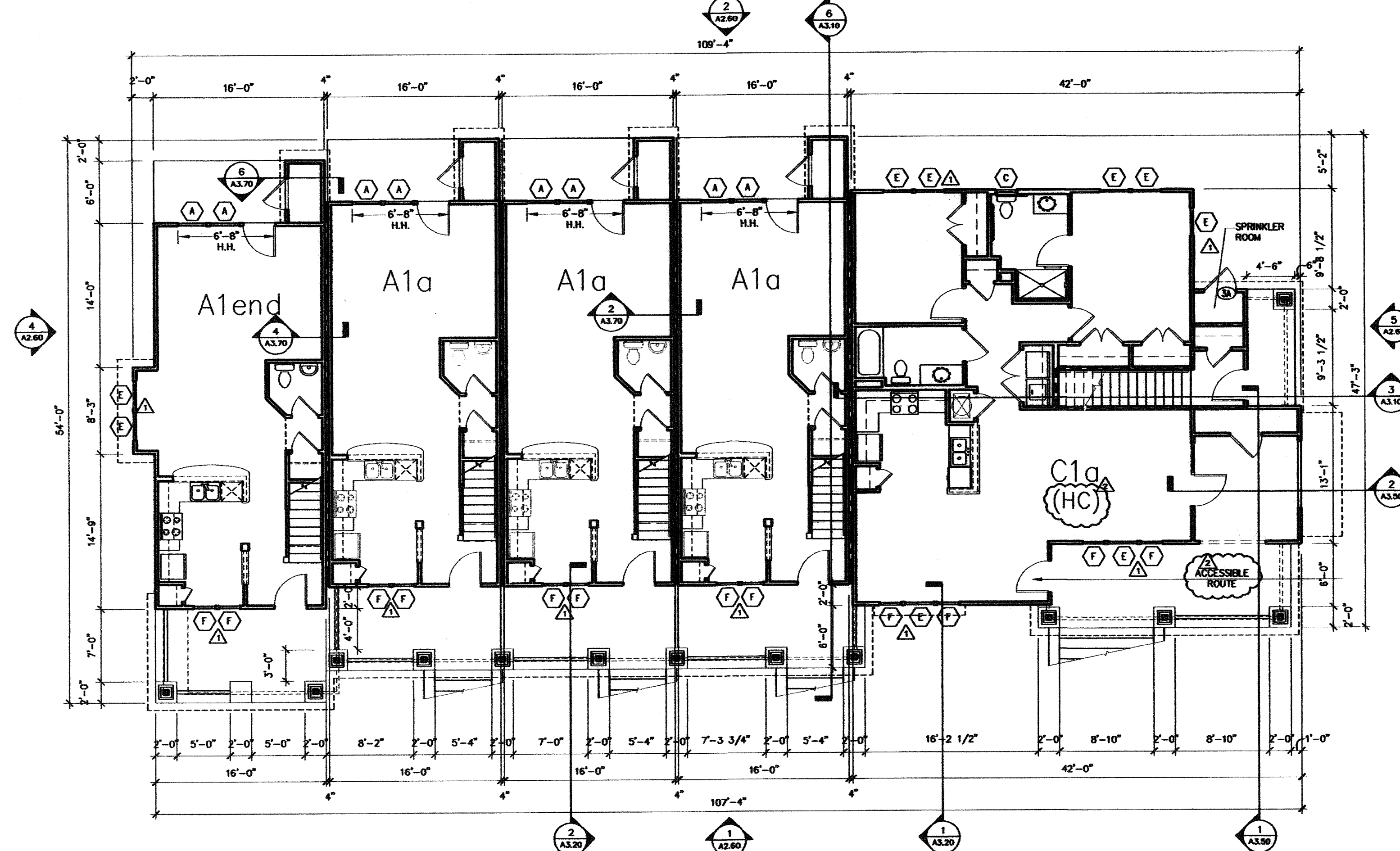

1 BUILDING #6 - FIRST FLOOR PLAN
SCALE: 1/8" = 1'-0"

7,295 HEATED
8,768 GROSS SF

BUILDING PLAN NOTES:
1. SEE SITE PLANS AND STRUCTURAL DWGS. FOR EXTERIOR STAIR LAYOUTS.
2. SEE A5.50, A5.60, A5.70 FOR TYPICAL EXTERIOR STAIR DETAILS.

FIRE RATING LEGEND
--- U.L. #J341
1-HR. RATED WALL ASSEMBLY @ ALL TENANT SEPARATION WALLS
--- U.L. #J305
1-HR. RATED WALL ASSEMBLY @ ALL STAIR LOCATIONS

NOTE: ALL INTERIOR & EXTERIOR LOAD BEARING WALLS TO BE 1-HR. RATED CONSTRUCTION



125 N. Harrington St.
Raleigh, NC 27603
919/833-6413
919/836-1280 FAX
ClineDesignAssoc.com

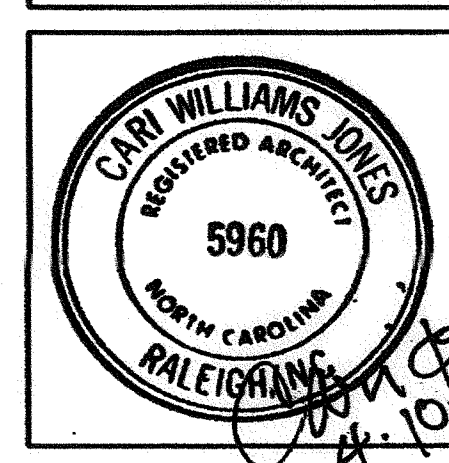

The Havens at Willow Oaks
greensboro, nc

Project 03143
Date 11.11.05
Revisions
△ 12.09.05 ARCH REVIEW REVISIONS
△ 04.04.06 PER CITY REVIEW COMMENTS
Drawn By EVM, JES
Checked By CWJ
Content BUILDING #6 PLANS

Sheet **A160**

© 2004 CLINE DESIGN ASSOCIATES, P.A. EXPRESSLY RESERVES ITS COMMON LAW COPYRIGHT AND OTHER PROPERTY RIGHTS IN THESE PLANS. THESE PLANS ARE NOT TO BE REPRODUCED, CHANGED OR COPIED IN ANY FORM OR MANNER WHATSOEVER, NOR ARE THEY TO BE ASSIGNED TO ANY THIRD PARTY WITHOUT FIRST OBTAINING THE EXPRESSED WRITTEN PERMISSION AND CONSENT OF CLINE DESIGN ASSOCIATES, P.A.

4 NOT USED
SCALE:

3 NOT USED
SCALE:

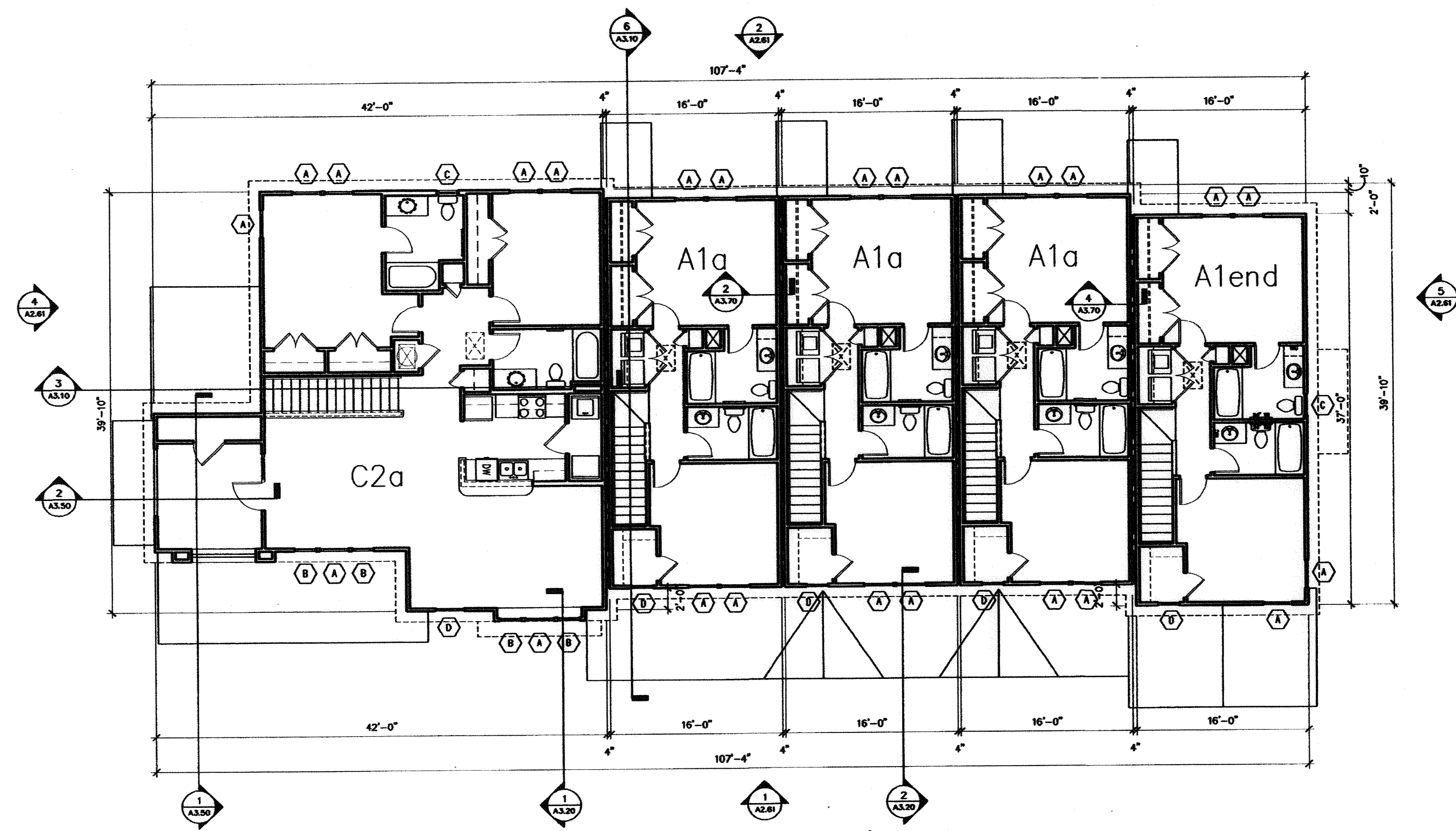

2 BUILDING #7 - SECOND FLOOR PLAN
SCALE: 1/8" = 1'-0"

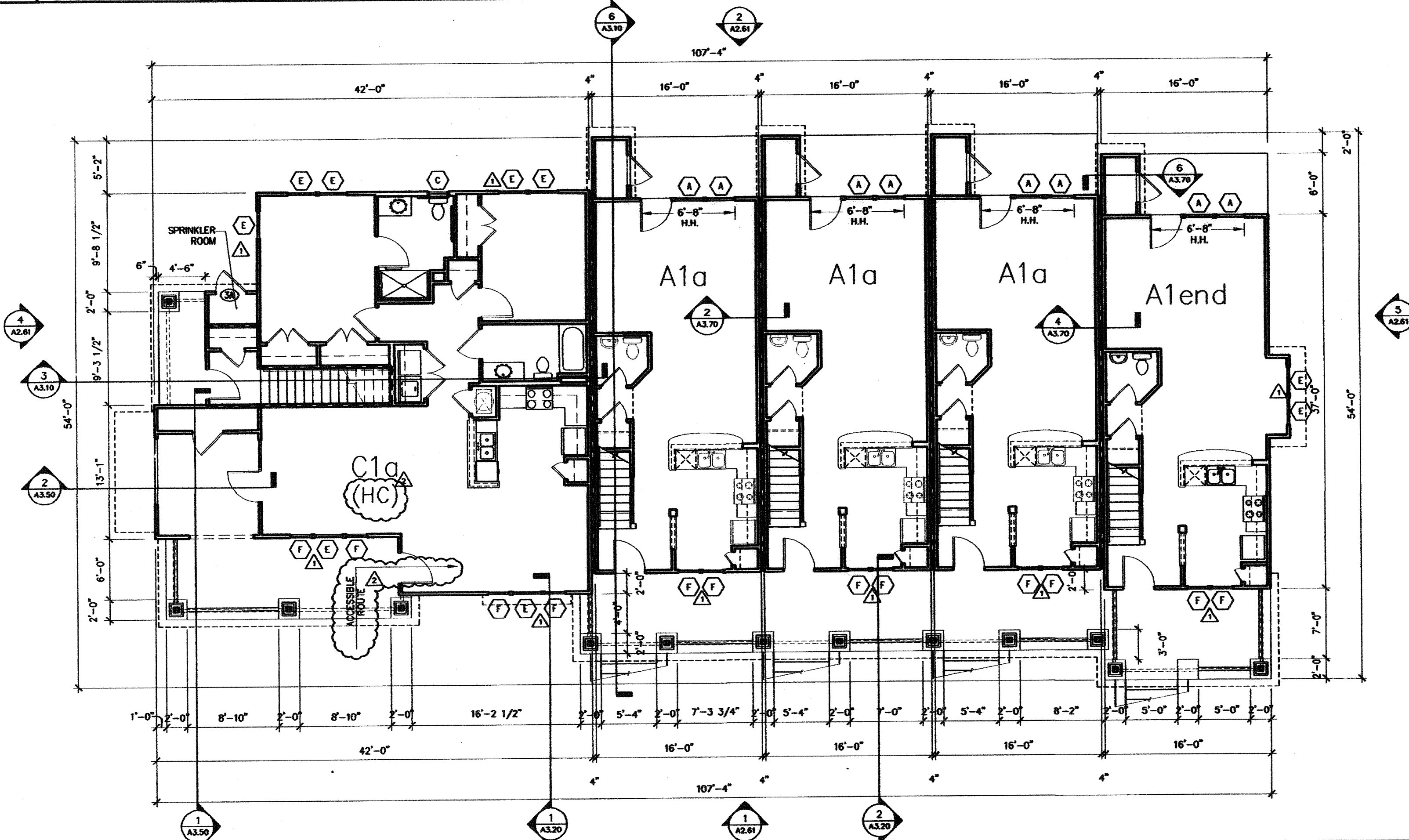

1 BUILDING #7 - FIRST FLOOR PLAN
SCALE: 1/8" = 1'-0"

7,295 HEATED
8,768 GROSS SF

BUILDING PLAN NOTES:
1. SEE SITE PLANS AND STRUCTURAL DWGS. FOR EXTERIOR STAIR LAYOUTS.
2. SEE A5.50, A5.60, A5.70 FOR TYPICAL EXTERIOR STAIR DETAILS.

FIRE RATING LEGEND
--- U.L. #J341
1-HR. RATED WALL ASSEMBLY @ ALL TENANT SEPARATION WALLS
--- U.L. #J305
1-HR. RATED WALL ASSEMBLY @ ALL STAIR LOCATIONS

NOTE: ALL INTERIOR & EXTERIOR LOAD BEARING WALLS TO BE 1-HR. RATED CONSTRUCTION

4 NOT USED
SCALE:

3 NOT USED
SCALE:

© 2004 CLINE DESIGN ASSOCIATES, P.A. EXPRESSLY RESERVES ITS COMMON LAW COPYRIGHT AND OTHER PROPERTY RIGHTS IN THESE PLANS. THESE PLANS ARE NOT TO BE REPRODUCED, CHANGED OR COPIED IN ANY FORM OR MANNER WHATSOEVER, NOR ARE THEY TO BE ASSIGNED TO ANY THIRD PARTY WITHOUT FIRST OBTAINING THE EXPRESSED WRITTEN PERMISSION AND CONSENT OF CLINE DESIGN ASSOCIATES, P.A.



125 N. Harrington St.
Raleigh, NC 27603
919/833-6413
919/836-1280 FAX
ClineDesignAssoc.com

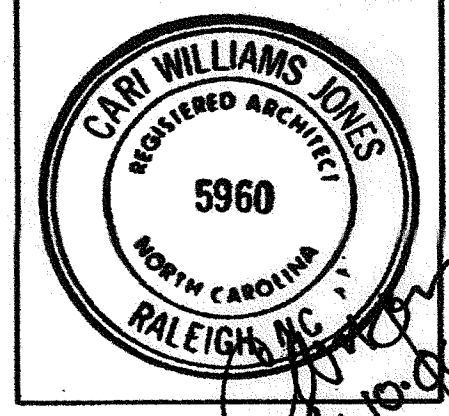

The Havens at Willow Oaks
greensboro, nc

Project 03143
Date 11.11.05
Revisions
△ 12.09.05 ARCH REVIEW
△ 04.04.06 PER CITY REVIEW COMMENTS

Drawn By EVM, JES
Checked By CWJ
Content
BUILDING #7 PLANS

Sheet **A1.61**

CLINE DESIGN

125 N. Harrington St.
Raleigh, NC 27603
919/833-6413
919/836-1280 FAX
ClineDesignAssoc.com

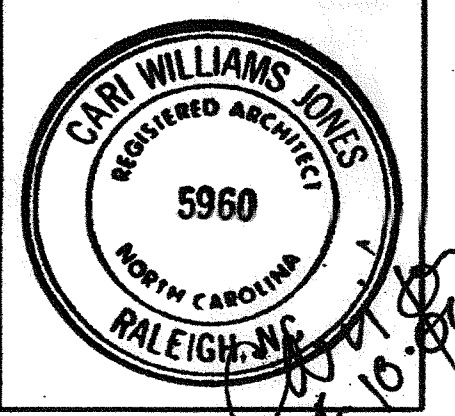

The Havens at Willow Oaks

greensboro, nc

Project	03143
Date	11.11.05
Revisions	ARCH REVIEW REVISIONS
1	12.09.05 PER CITY REVIEW COMMENTS
2	04.04.06 PER CITY REVIEW COMMENTS
Drawn By	EVM, JES
Checked By	CWJ
Content	BUILDING #8 PLANS
Sheet	A1.70

© 2004 CLINE DESIGN ASSOCIATES, P.A. EXPRESSLY RESERVES ITS COMMON LAW COPYRIGHT AND OTHER PROPERTY RIGHTS IN THESE PLANS. THESE PLANS ARE NOT TO BE REPRODUCED, CHANGED OR COPIED IN ANY FORM OR MANNER WHATSOEVER, NOR ARE THEY TO BE ASSIGNED TO ANY THIRD PARTY WITHOUT FIRST OBTAINING THE EXPRESSED WRITTEN PERMISSION AND CONSENT OF CLINE DESIGN ASSOCIATES, P.A.

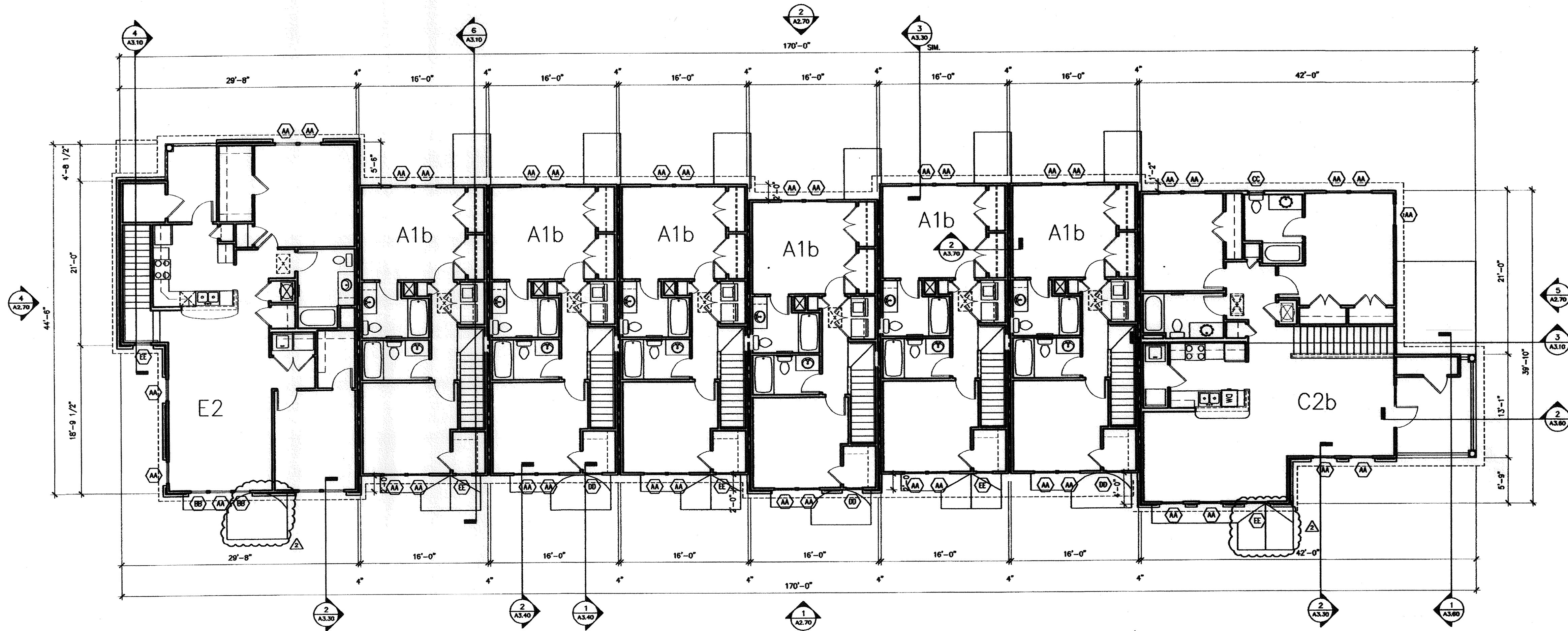

2 BUILDING #8 - SECOND FLOOR PLAN
SCALE: 1/8" = 1'-0"

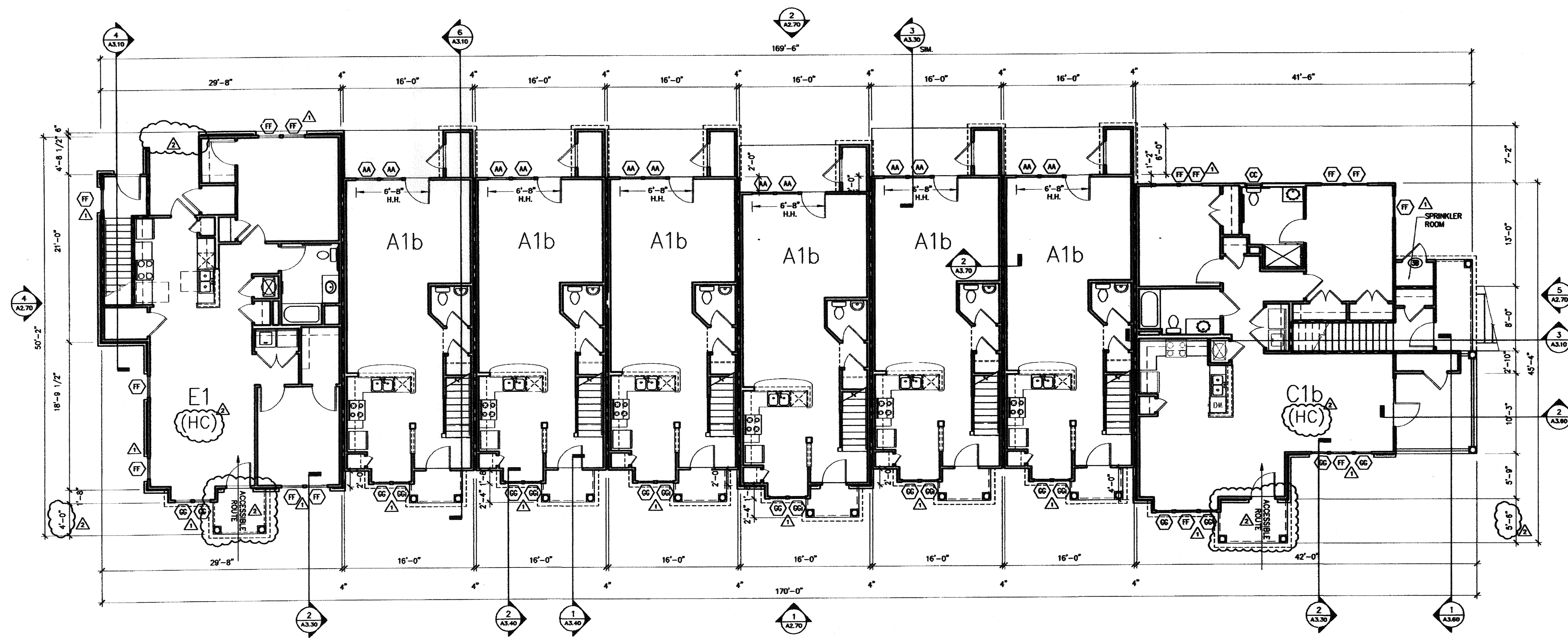

1 BUILDING #8 - FIRST FLOOR PLAN
SCALE: 1/8" = 1'-0"

11,991 HEATED
13,317 GROSS SF

BUILDING PLAN NOTES:

- SEE SITE PLANS AND STRUCTURAL DWGS. FOR EXTERIOR STAIR LAYOUTS.
- SEE A5.50, A5.60, A5.70 FOR TYPICAL EXTERIOR STAIR DETAILS.

FIRE RATING LEGEND

- U.L. #J341
- 1-HR. RATED WALL ASSEMBLY @ ALL TENANT SEPARATION WALLS
- U.L. #J305
- 1-HR. RATED WALL ASSEMBLY @ ALL STAIR LOCATIONS

NOTE: ALL INTERIOR & EXTERIOR LOAD BEARING WALLS TO BE 1-HR. RATED CONSTRUCTION

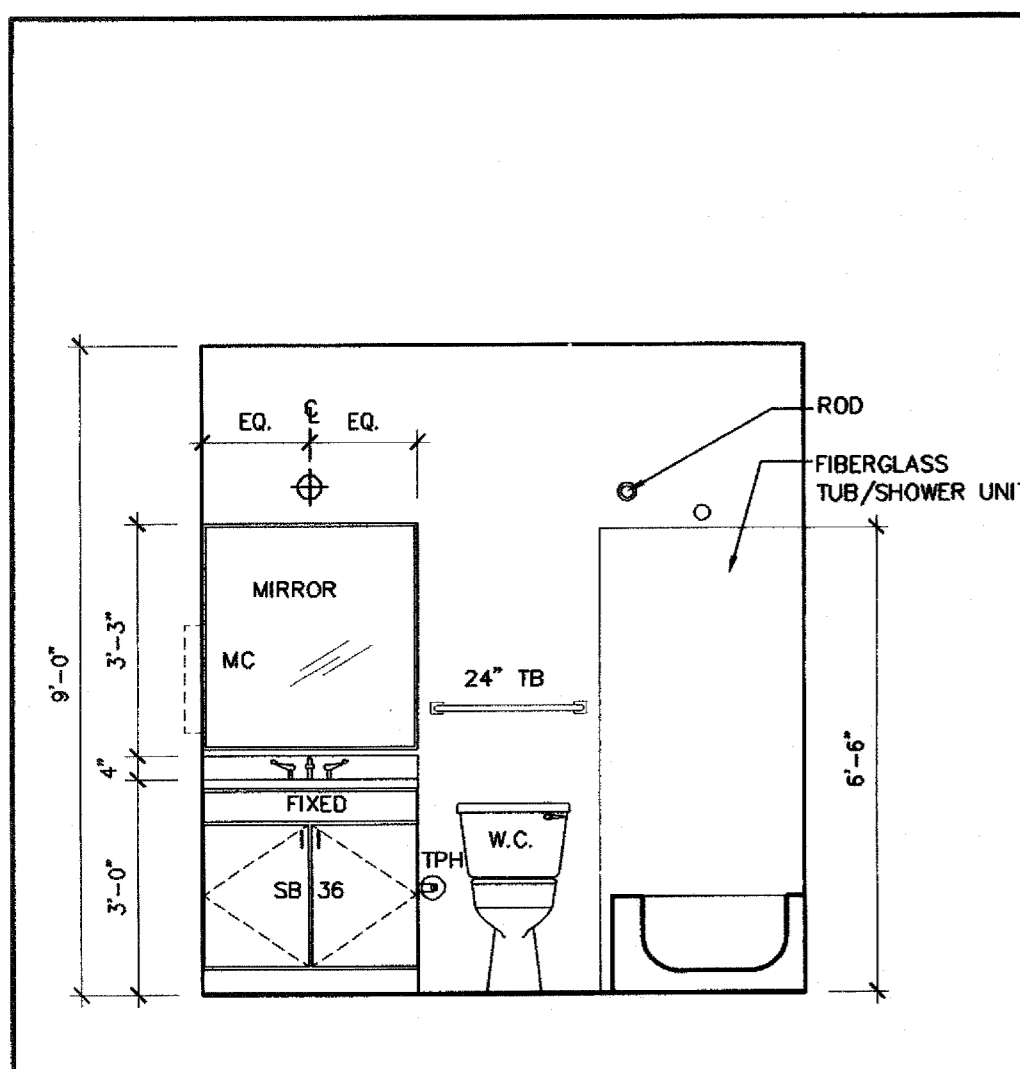

9 BATH ELEVATION
SCALE: 3/8" = 1'-0"

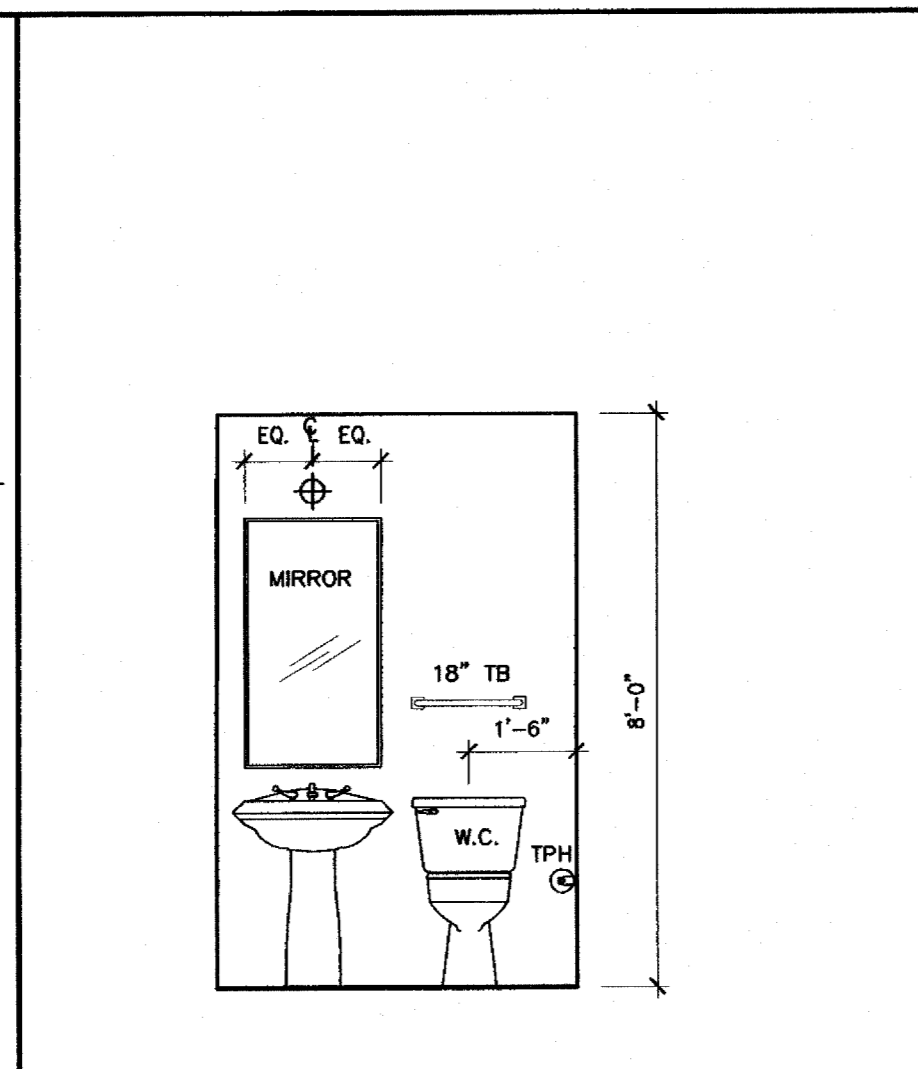

8 POWDER ROOM ELEVATION
SCALE: 3/8" = 1'-0"

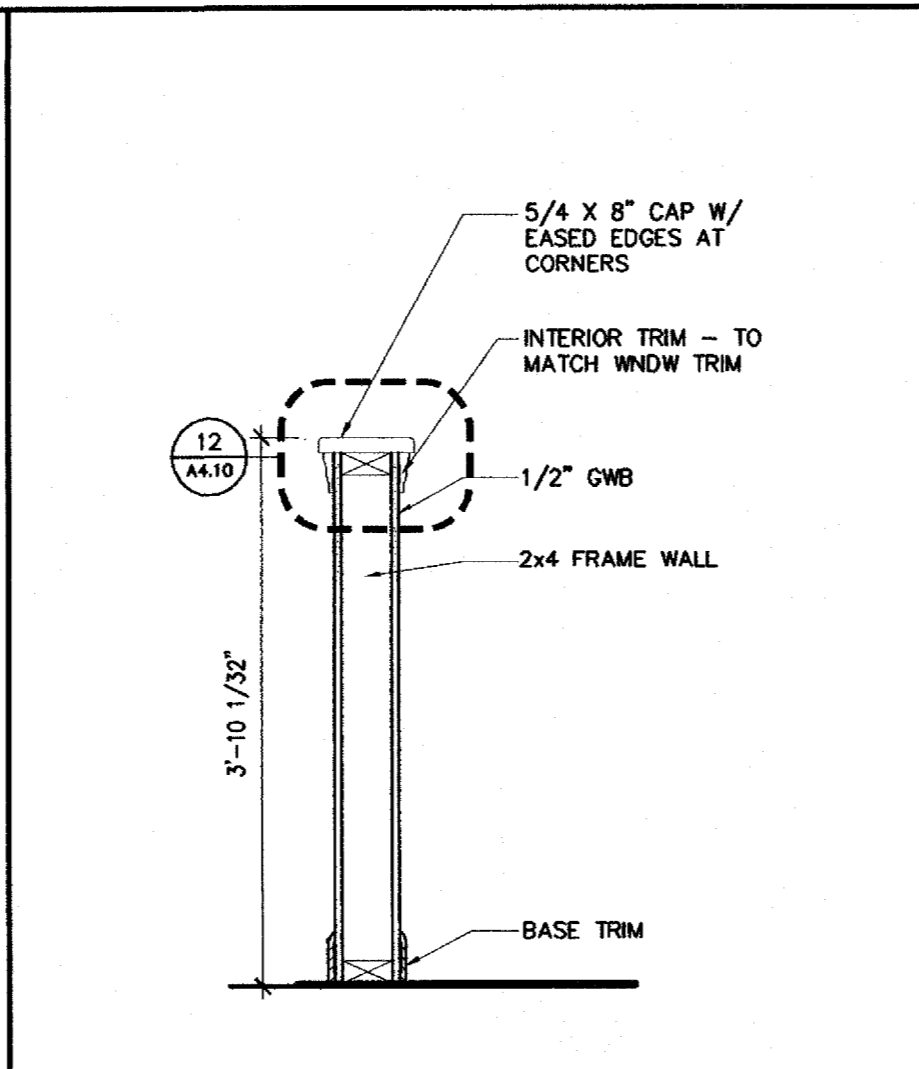

7 SECTION THRU HALF WALL
SCALE: 3/4" = 1'-0"

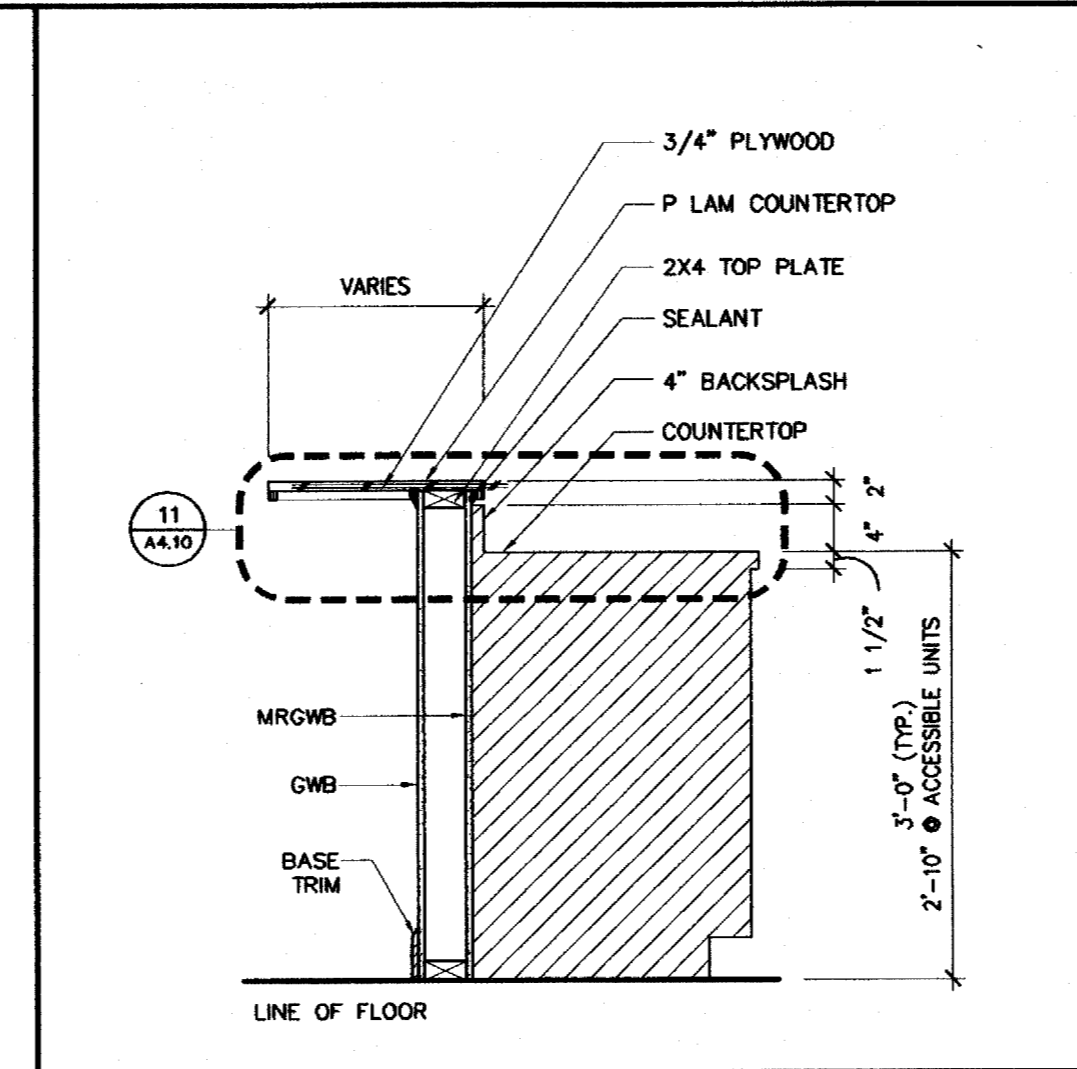

6 SECTION THRU BAR
SCALE: 3/4" = 1'-0"

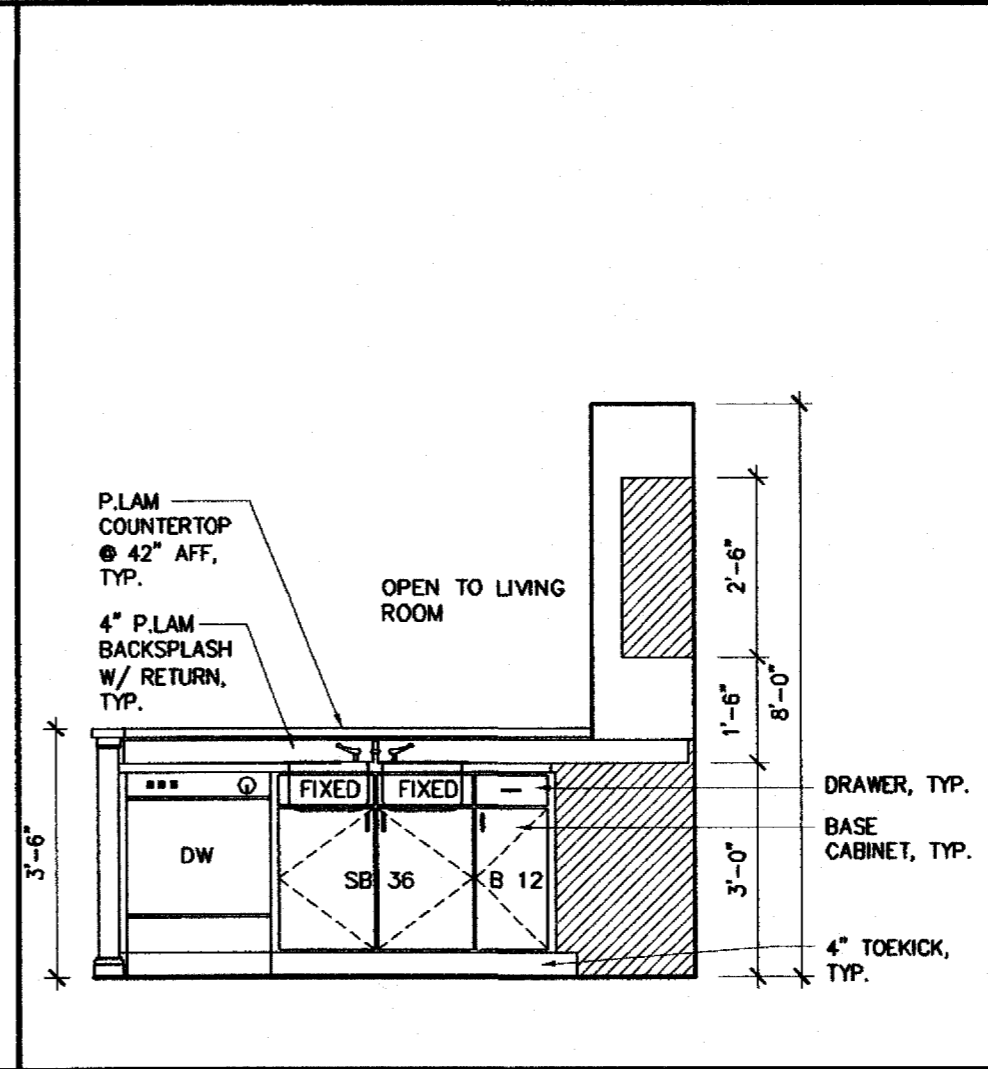

5 KITCHEN ELEVATION
SCALE: 3/8" = 1'-0"

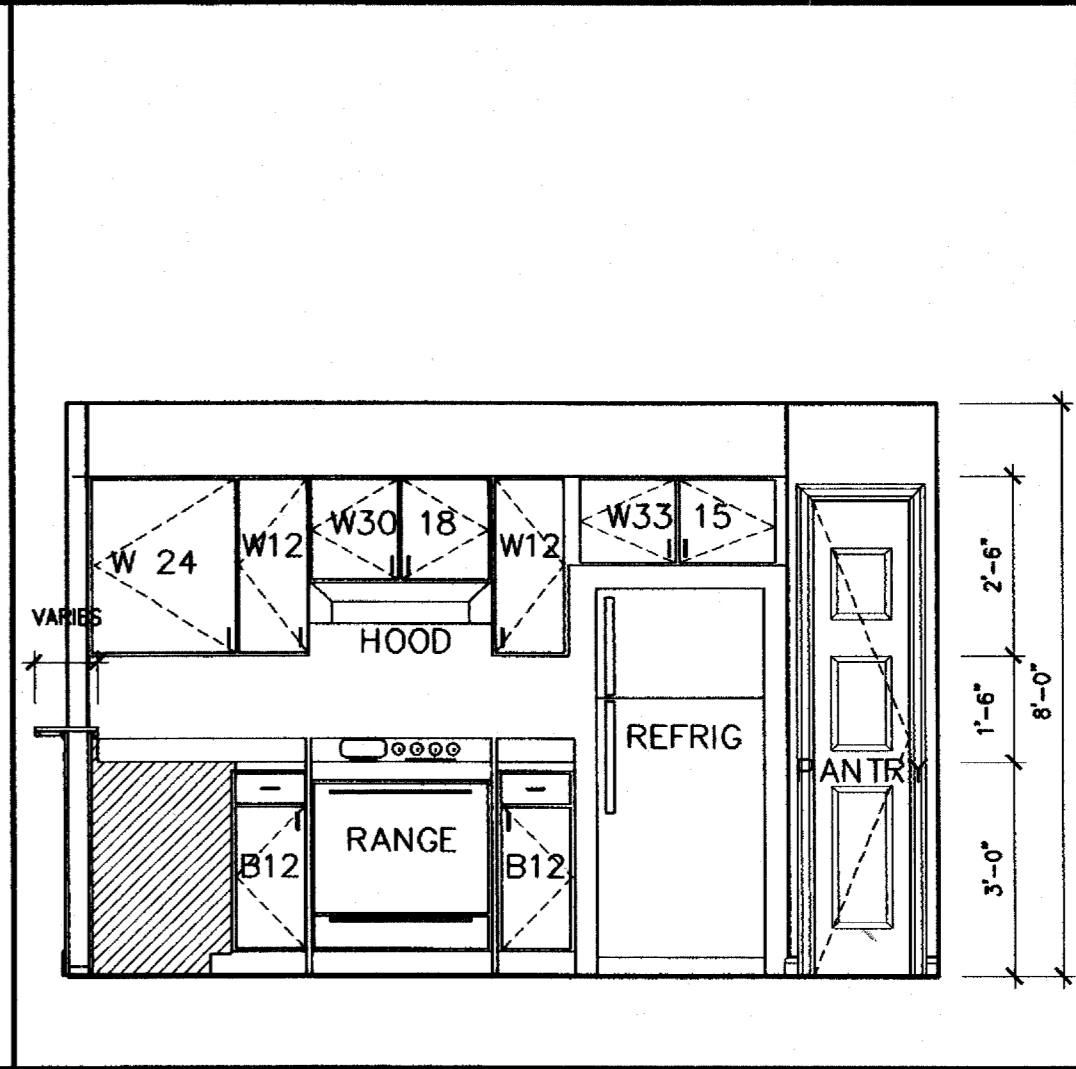

4 KITCHEN ELEVATION
SCALE: 3/8" = 1'-0"

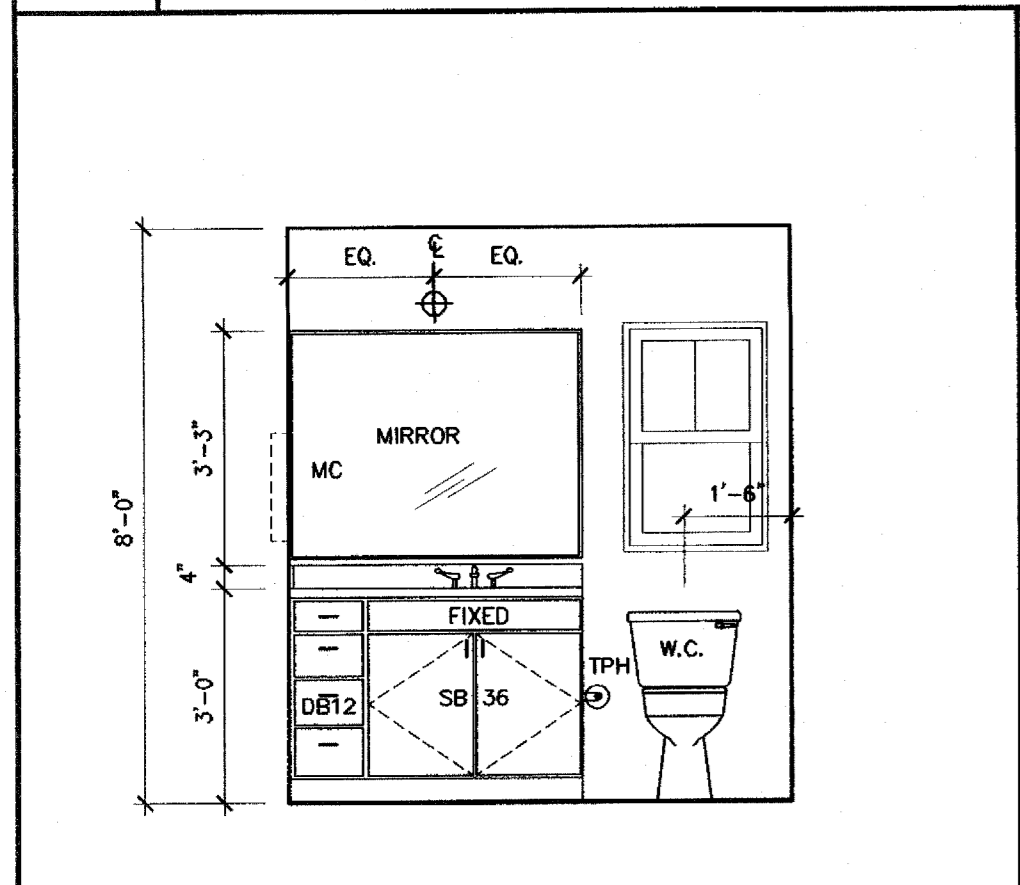

10 BATH ELEVATION
SCALE: 3/8" = 1'-0"

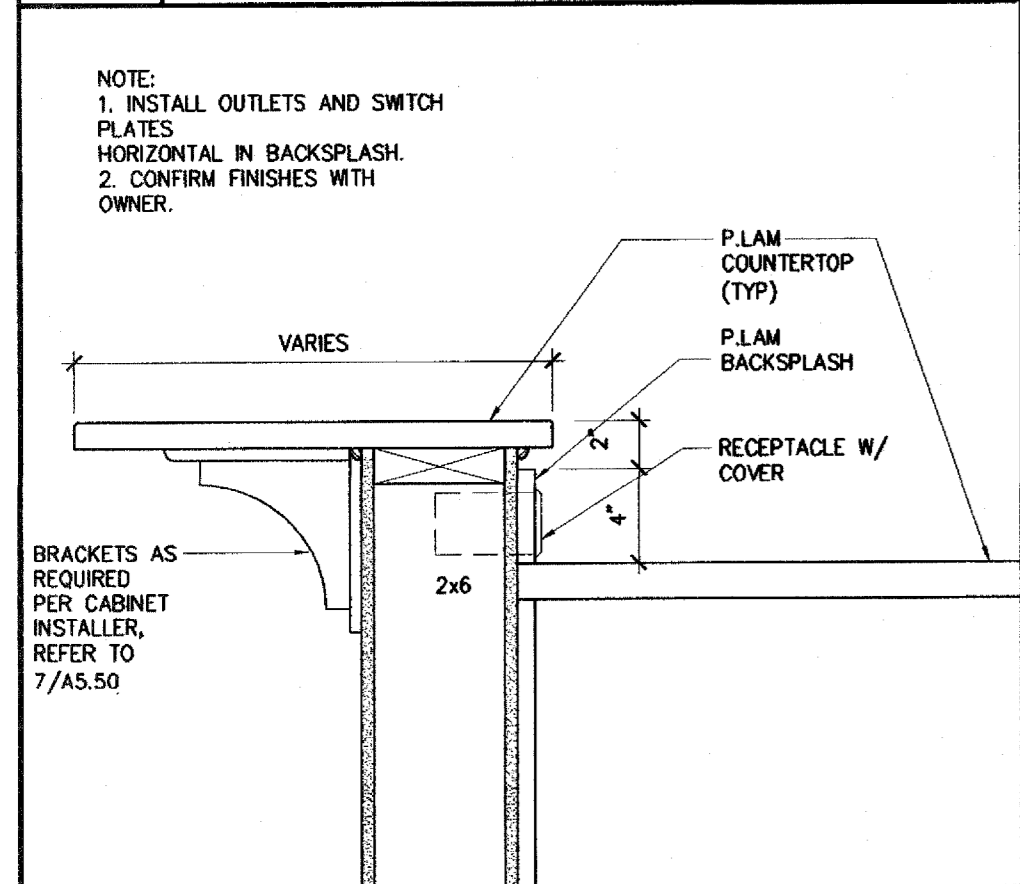

11 ENLARGED DETAIL (TYP)
SCALE: 1 1/2" = 1'-0"

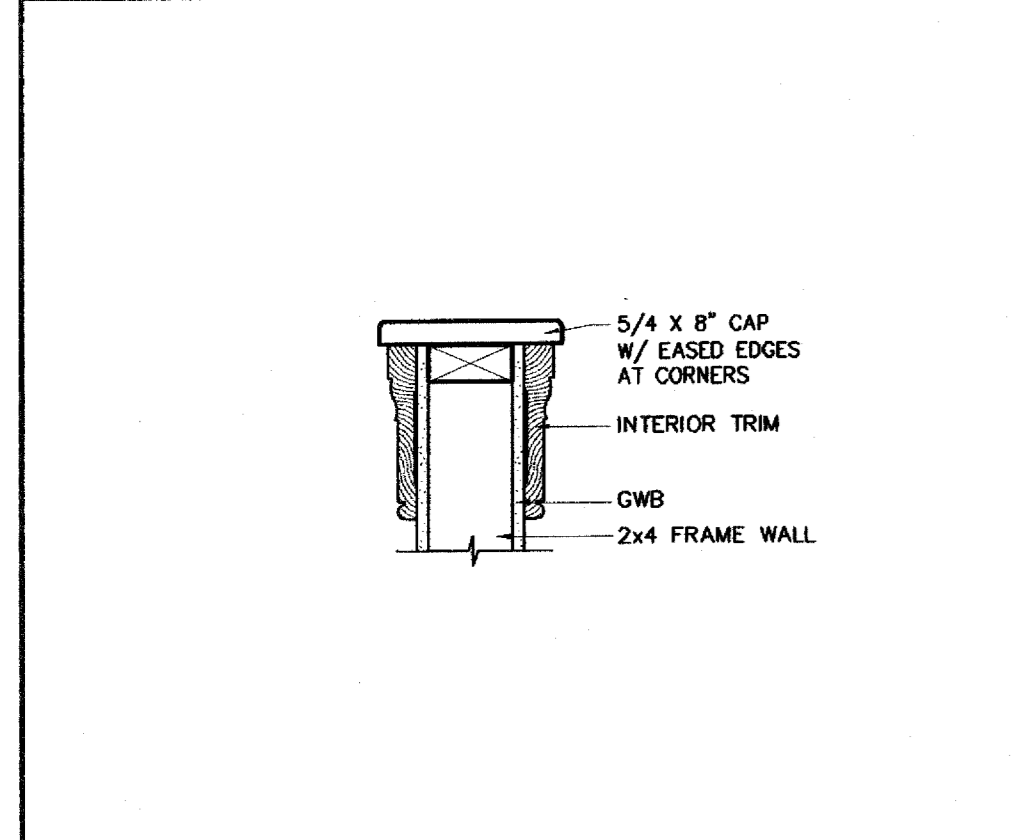

12 ENLARGED DETAIL (TYP)
SCALE: 1 1/2" = 1'-0"

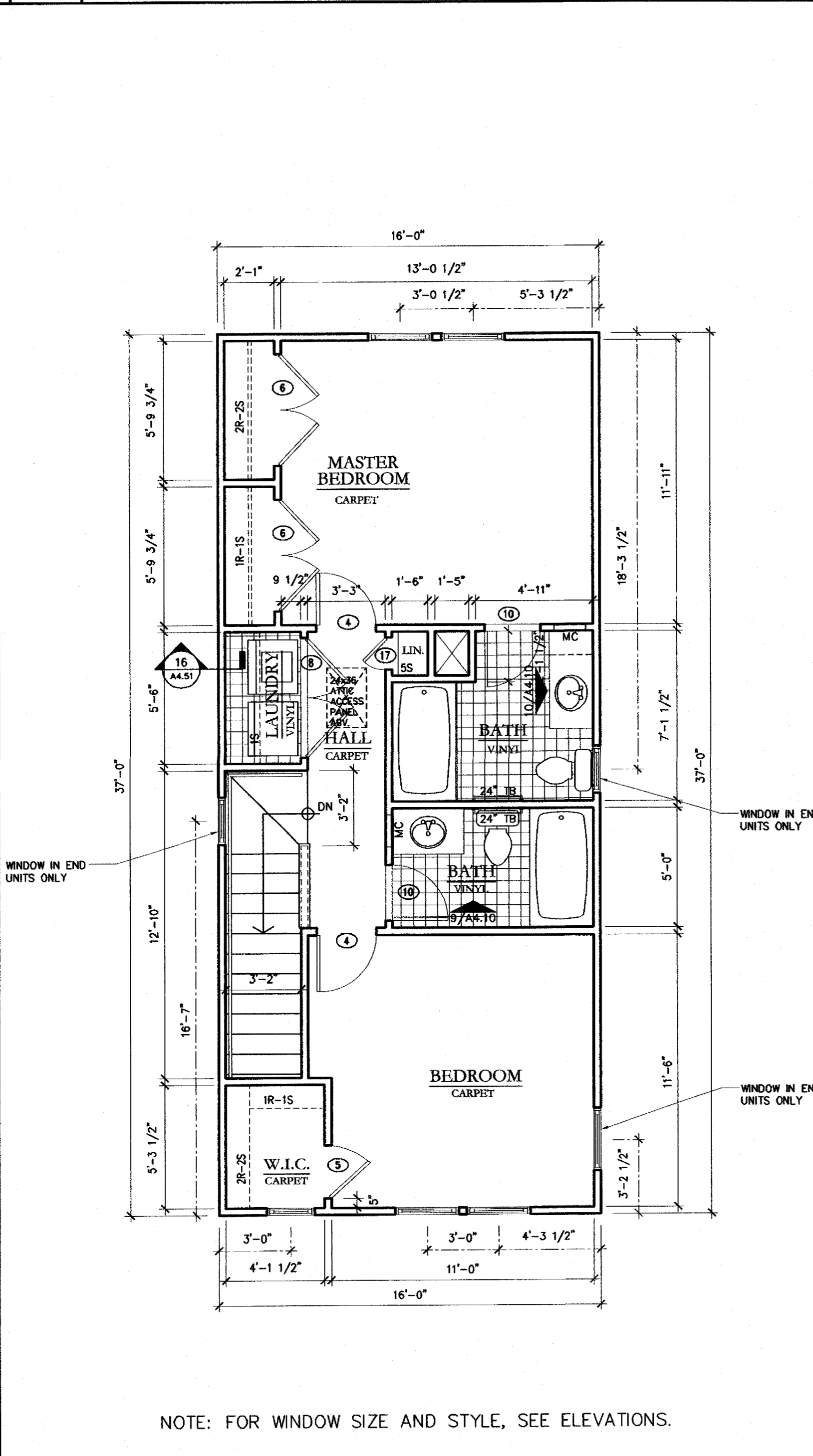

3 UNIT A1a & A1b - 2ND FLOOR PLAN
SCALE: 1/4" = 1'-0"

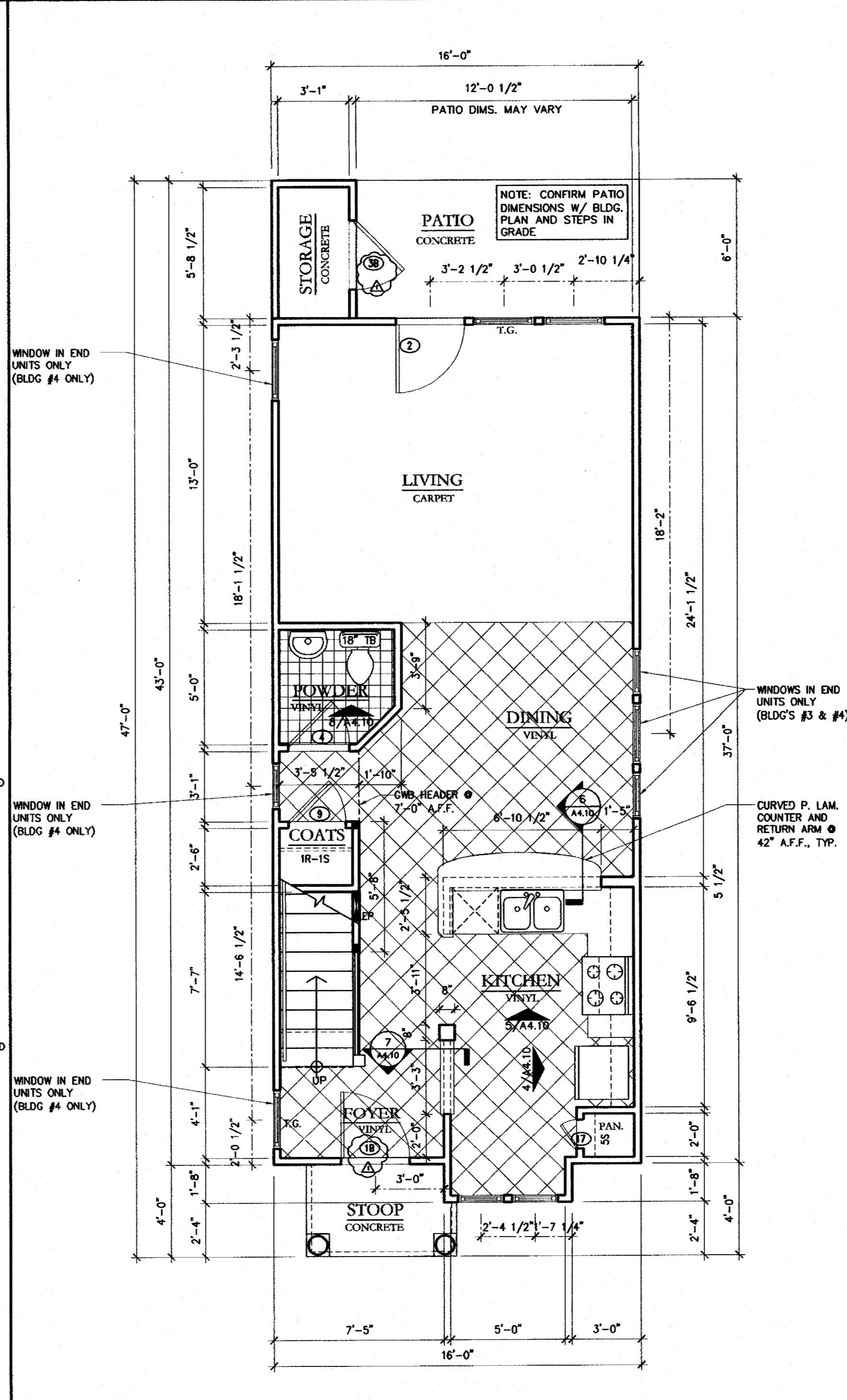

2 UNIT A1b - FIRST FLOOR PLAN
SCALE: 1/4" = 1'-0" COLONIAL BLDG'S #3 & #4
1122 PAINT TO PAINT
1193 HEATED
1314 GROSS SF

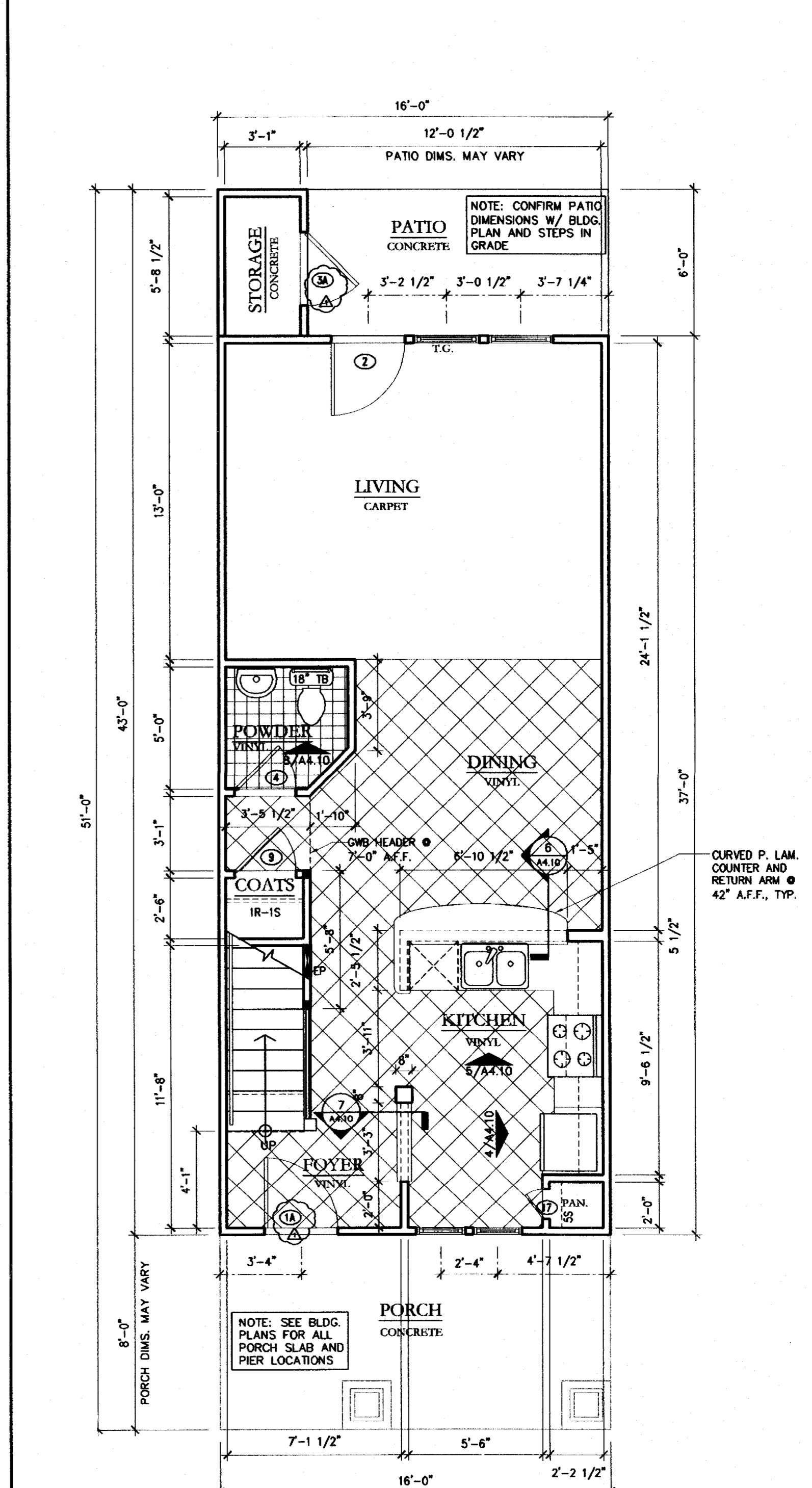

1 UNIT A1a - 1ST FLOOR PLAN
SCALE: 1/4" = 1'-0" CRAFTS. BLDG'S #6 & #7
1114 PAINT TO PAINT
1184 HEATED
1408 GROSS SF

CLINE DESIGN

125 N. Harrington St.
Raleigh, NC 27603
919/833-6413
919/836-1280 FAX
ClineDesignAssoc.com

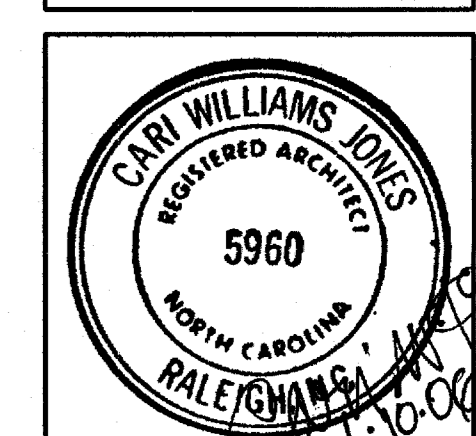
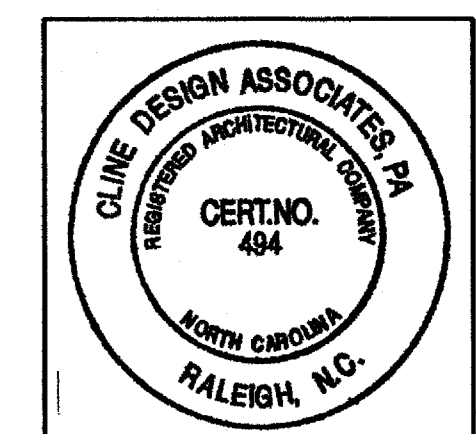

The Havens at Willow Oaks
greensboro, nc

Project	03143
Date	11.11.05
Revisions	ARCH REVIEW REVISIONS
△	12.09.05
Drawn By	EVM, JES
Checked By	CWJ
Content	UNIT PLANS & INTERIOR ELEVATIONS
Sheet	A4.10

© 2004 CLINE DESIGN ASSOCIATES, P.A. EXPRESSLY RESERVES ITS COMMON LAW COPYRIGHT AND OTHER PROPERTY RIGHTS IN THESE PLANS. THESE PLANS ARE NOT TO BE REPRODUCED, CHANGED OR COPIED IN ANY FORM OR MANNER WHATSOEVER, NOR ARE THEY TO BE ASSIGNED TO ANY THIRD PARTY WITHOUT FIRST OBTAINING THE WRITTEN PERMISSION AND CONSENT OF CLINE DESIGN ASSOCIATES, P.A.

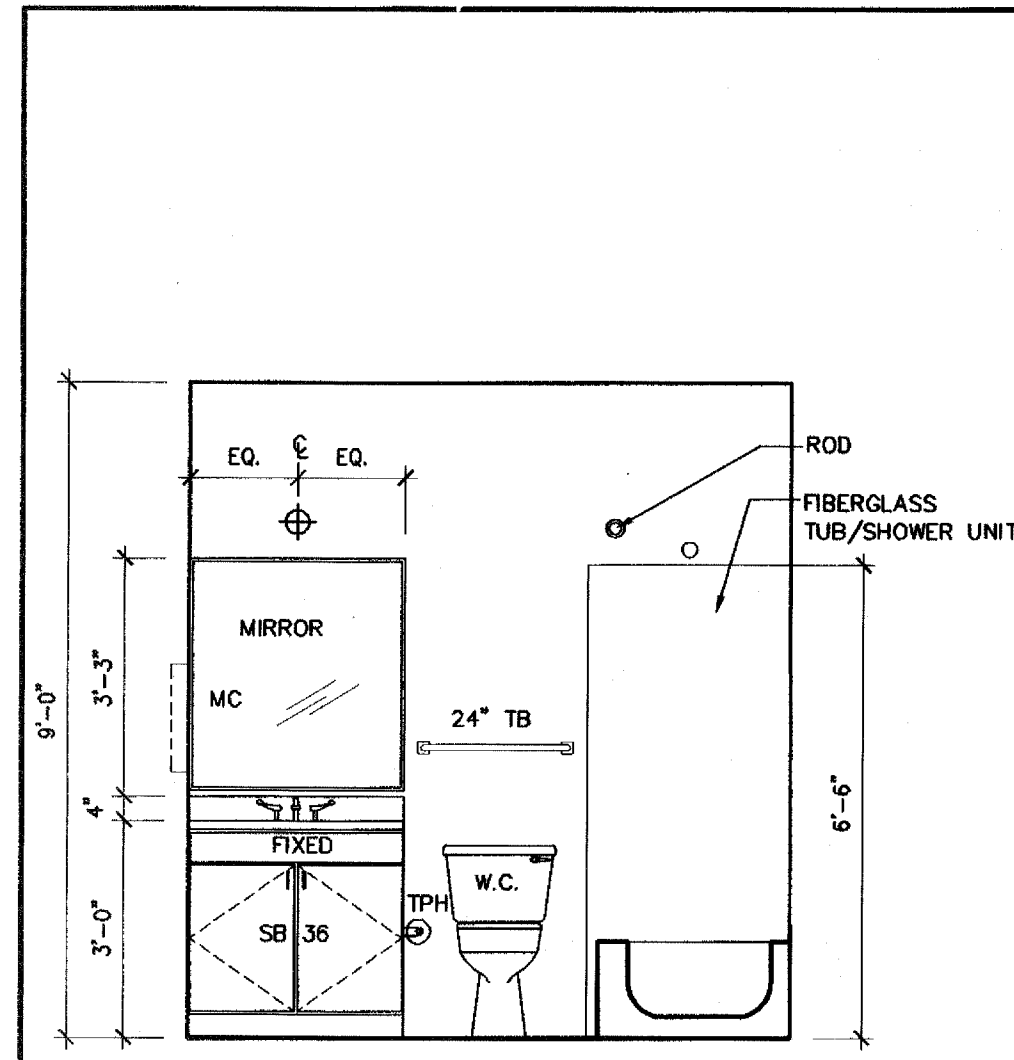

8 BATH ELEVATION
SCALE: 3/8" = 1'-0"

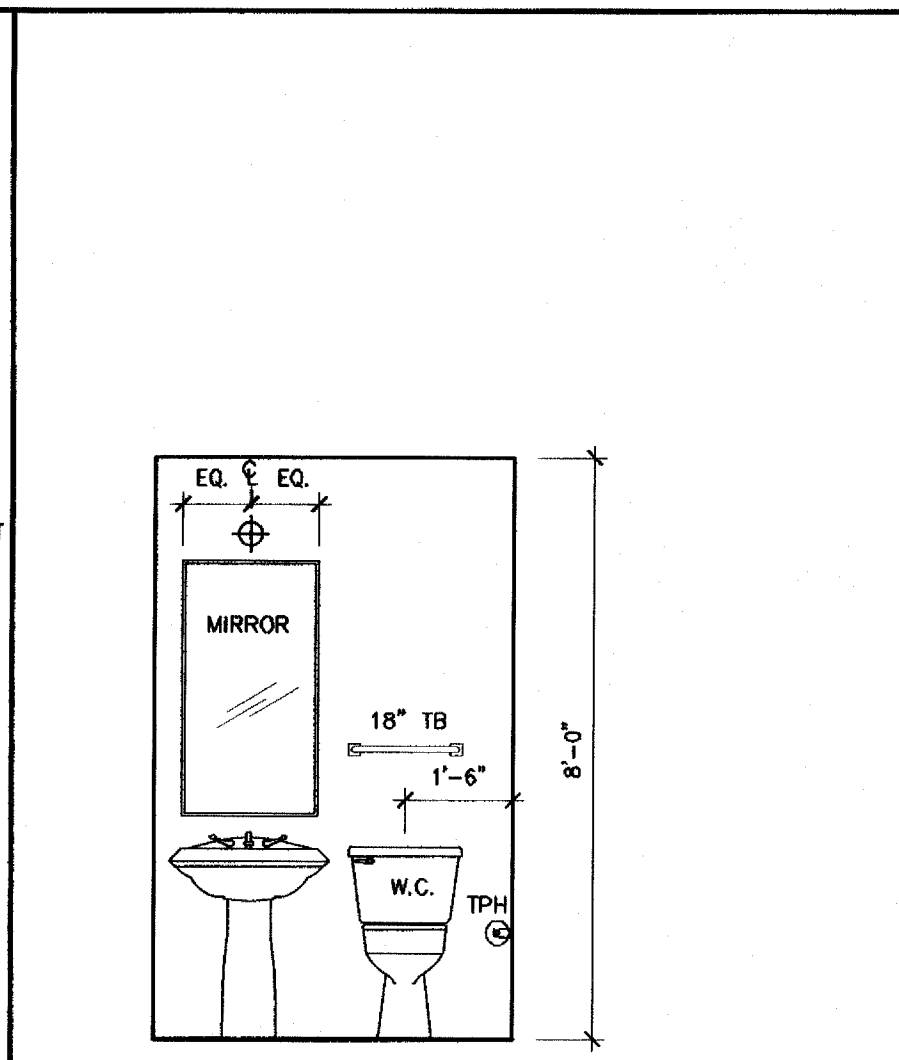

7 POWDER ROOM ELEVATION
SCALE: 3/8" = 1'-0"

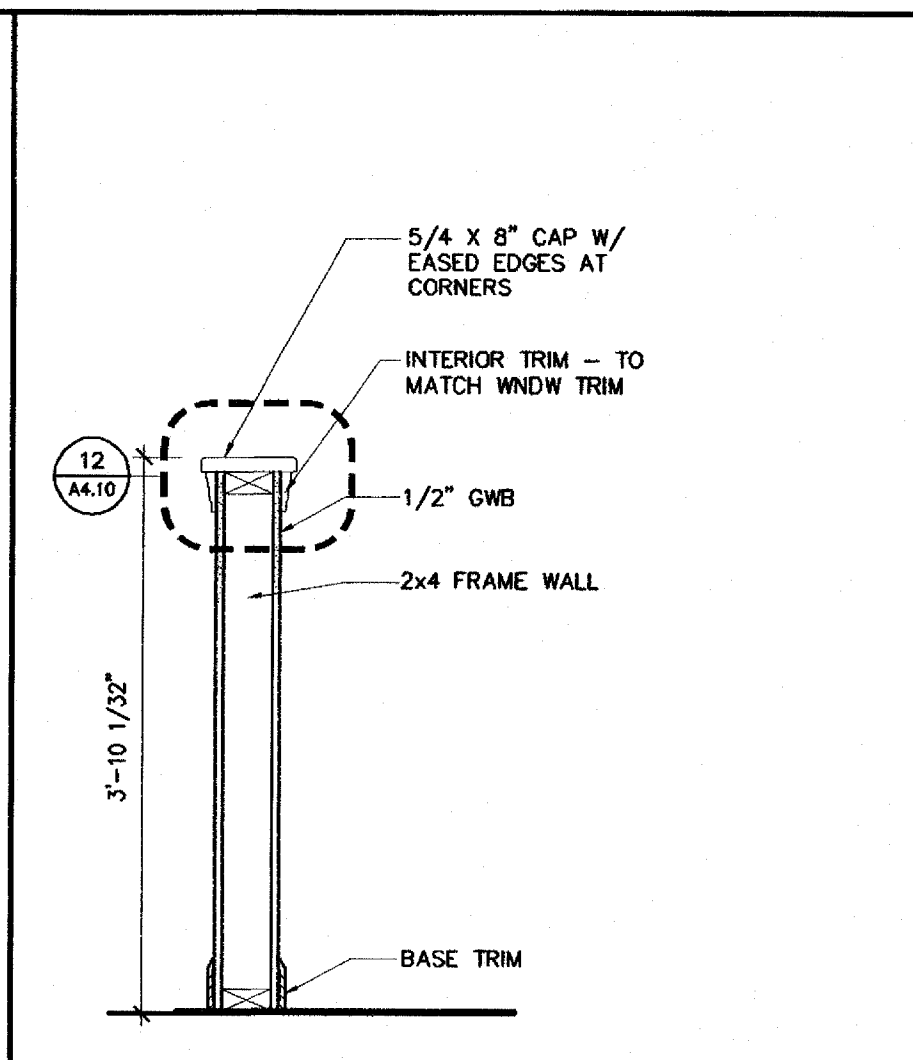

6 SECTION THRU HALF WALL
SCALE: 3/4" = 1'-0"

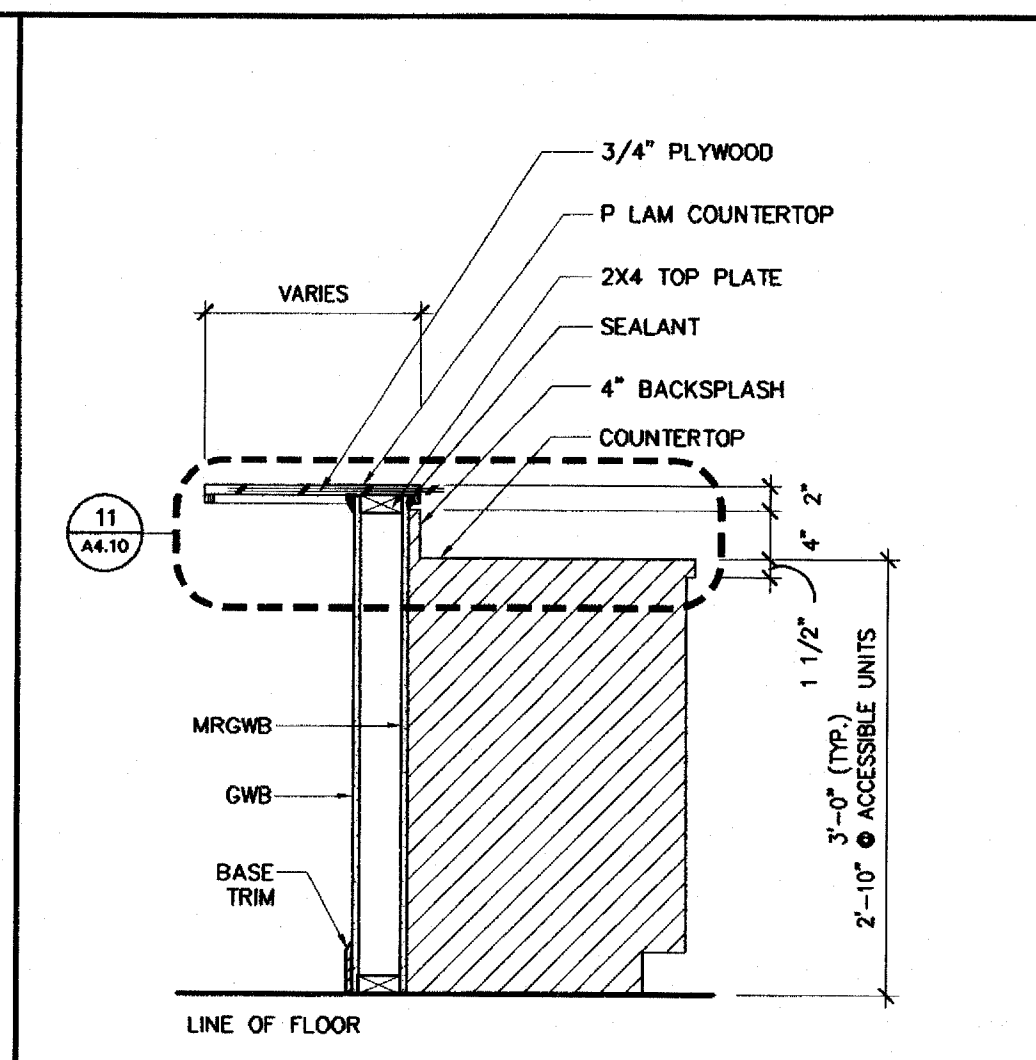

5 SECTION THRU BAR
SCALE: 3/4" = 1'-0"

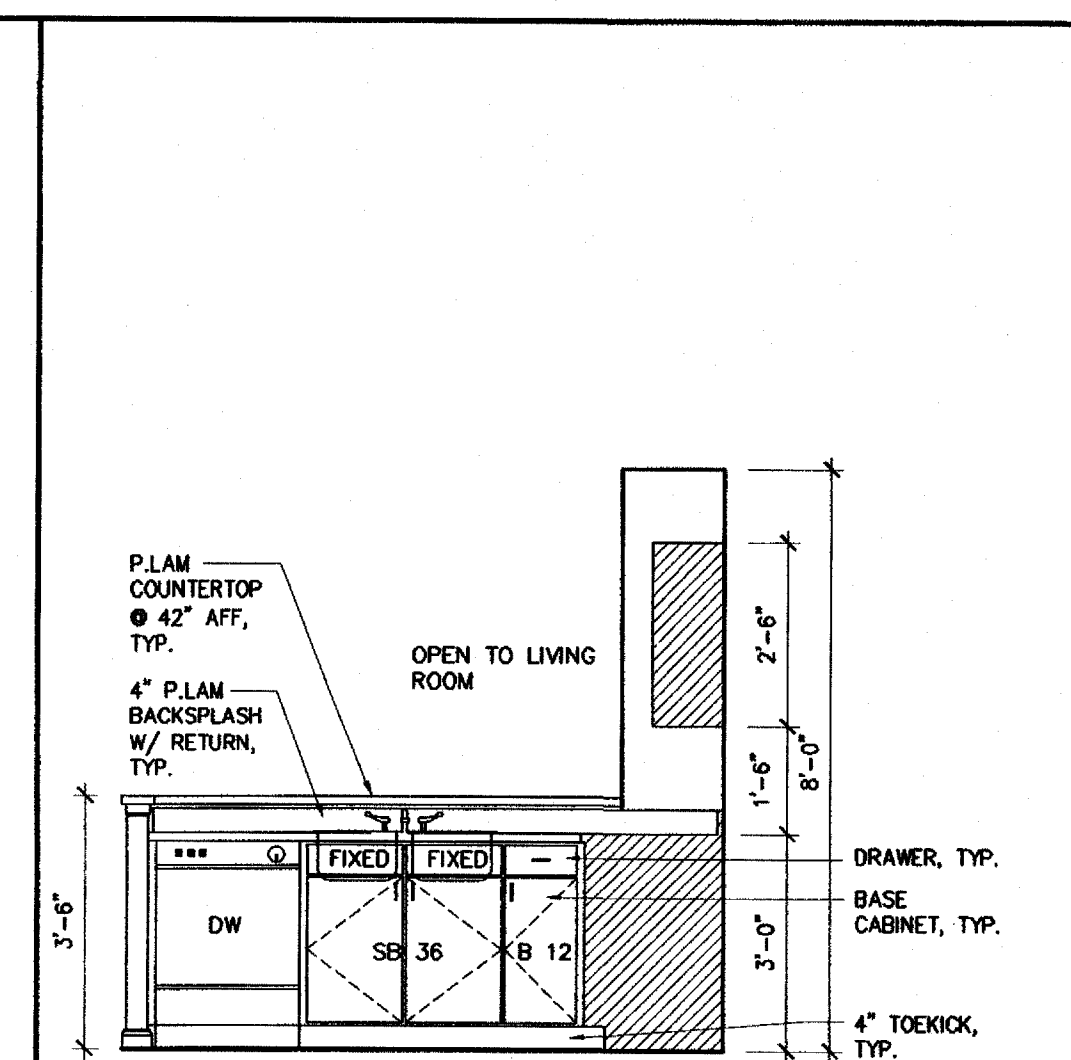

4 KITCHEN ELEVATION
SCALE: 3/8" = 1'-0"

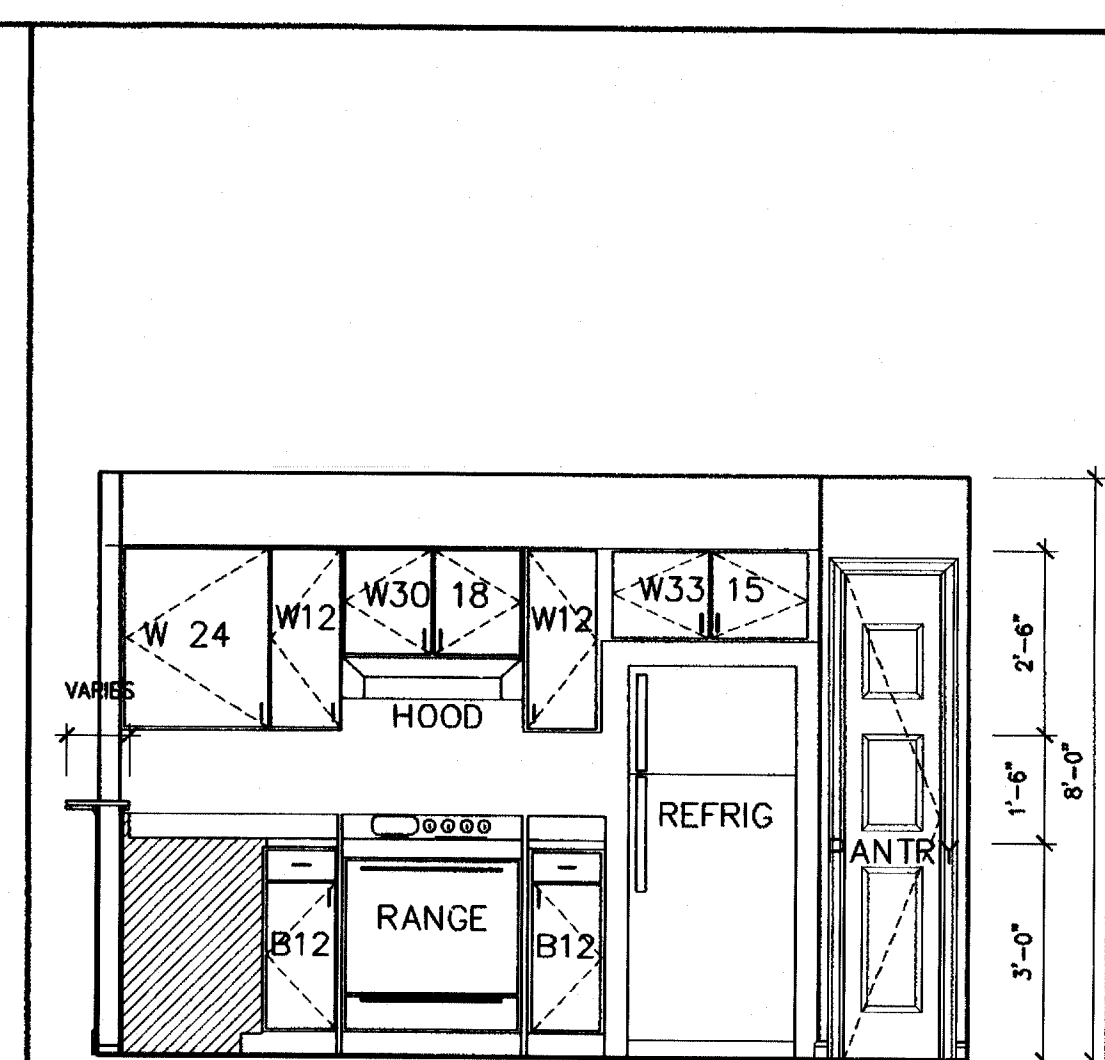

3 KITCHEN ELEVATION
SCALE: 3/8" = 1'-0"

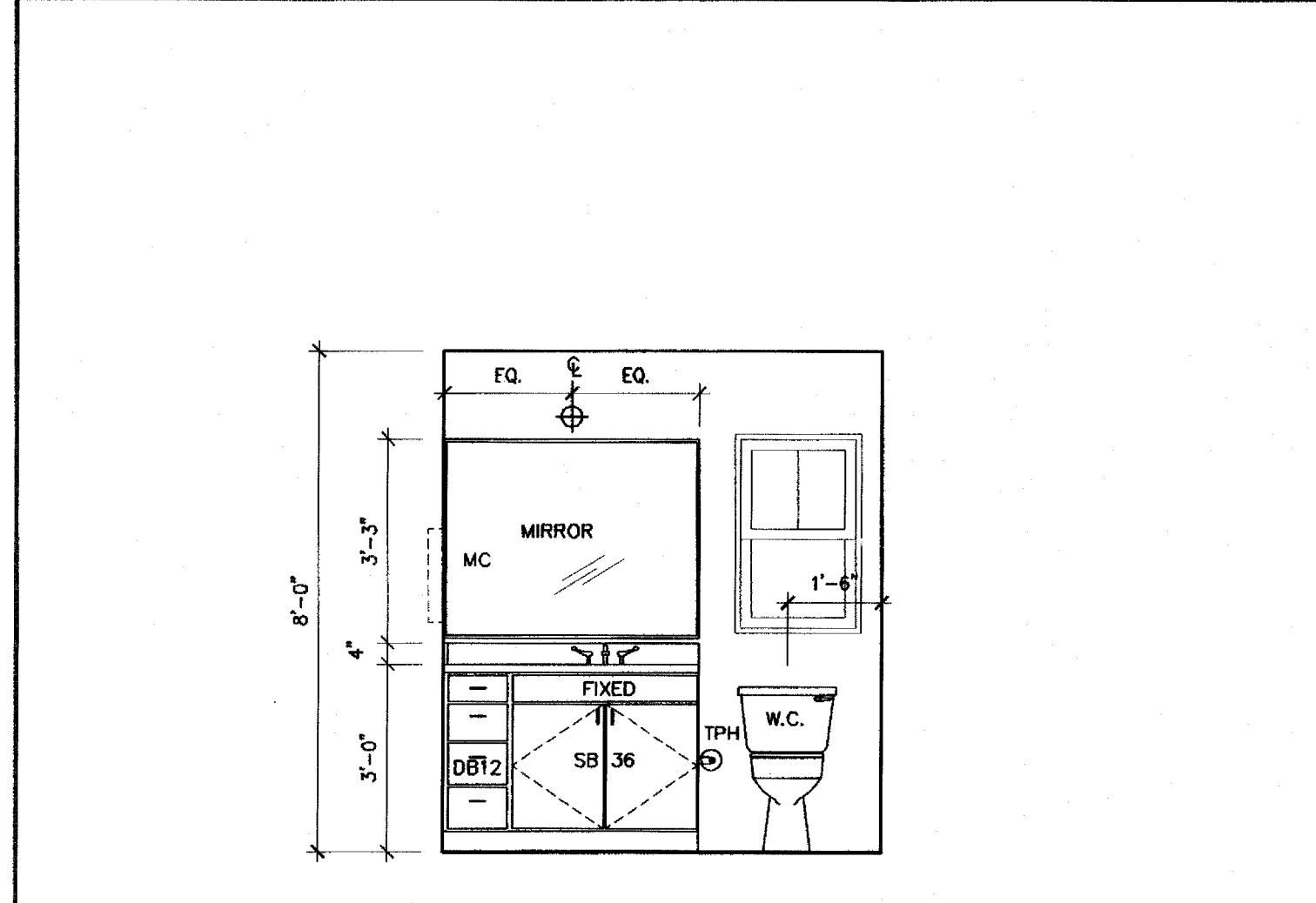

9 BATH ELEVATION
SCALE: 3/8" = 1'-0"

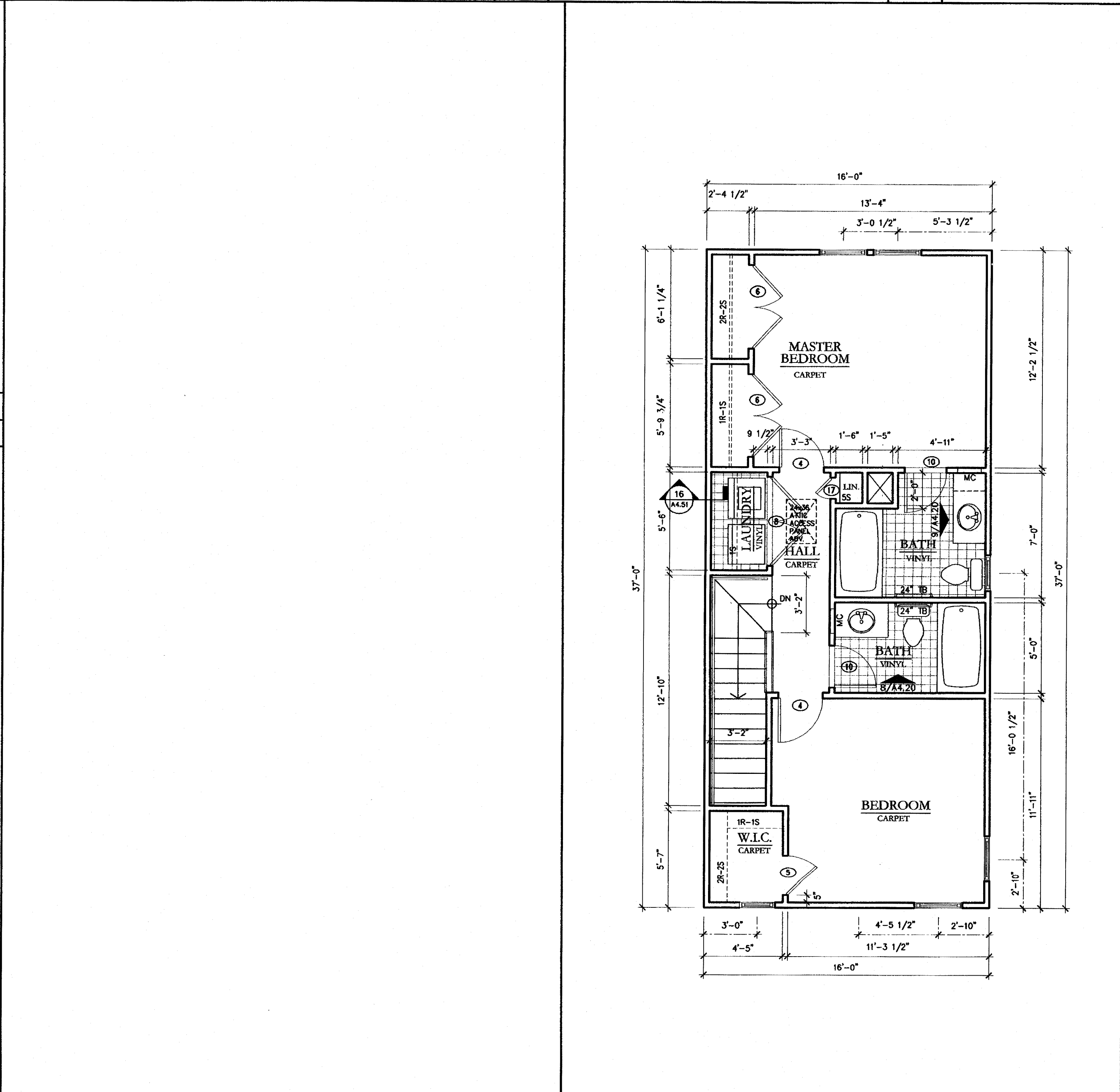

2 UNIT A1end - SECOND FLOOR PLAN
SCALE: 1/4" = 1'-0" CRAFTSMAN BLDG's #6, #7

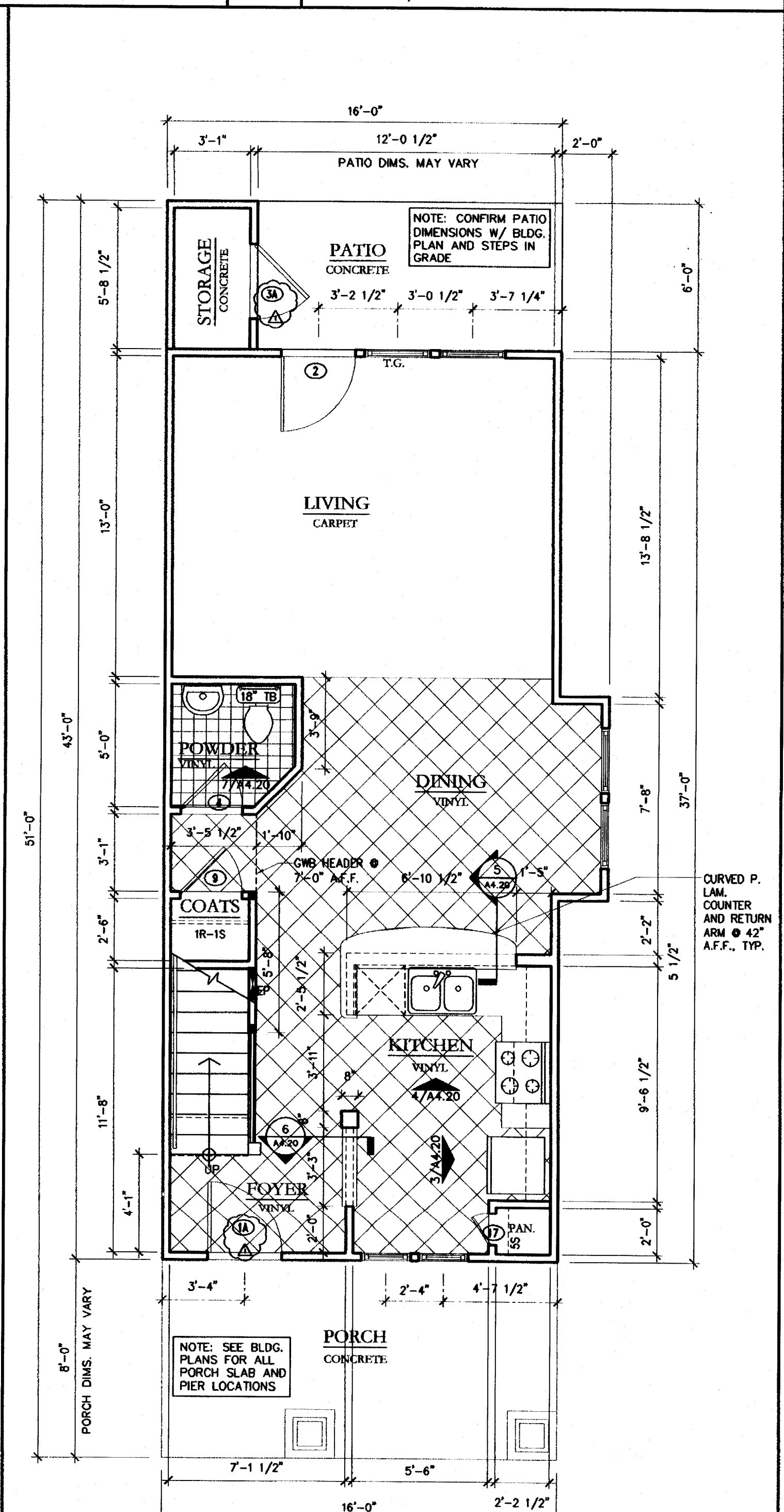

1 UNIT A1end - FIRST FLOOR PLAN
SCALE: 1/4" = 1'-0" CRAFTS. BLDG's #6, #7
1129 PAINT TO PAINT
1201 HEATED
1425 GROSS SF

11 NOT USED
NO SCALE

10 NOT USED
NO SCALE

CLINE DESIGN
125 N. Harrington St.
Raleigh, NC 27603
919/833-6413
919/836-1280 FAX
ClineDesignAssoc.com

The Havens at Willow Oaks
greensboro, nc

Project 03143
Date 11.11.05
Revisions
12.09.05 ARCH REVIEW REVISIONS
Drawn By EVM, JES
Checked By CWJ
Content
UNIT PLANS &
INTERIOR ELEVATIONS
Sheet **A4.20**

© 2004 CLINE DESIGN ASSOCIATES, PA. EXPRESSLY RESERVES ITS COMMON LAW COPYRIGHT AND OTHER PROPERTY RIGHTS IN THESE PLANS. THESE PLANS ARE NOT TO BE REPRODUCED, CHANGED OR COPIED IN ANY FORM OR MANNER WHATSOEVER, NOR ARE THEY TO BE ASSIGNED TO ANY THIRD PARTY WITHOUT FIRST OBTAINING THE WRITTEN PERMISSION AND CONSENT OF CLINE DESIGN ASSOCIATES, PA.

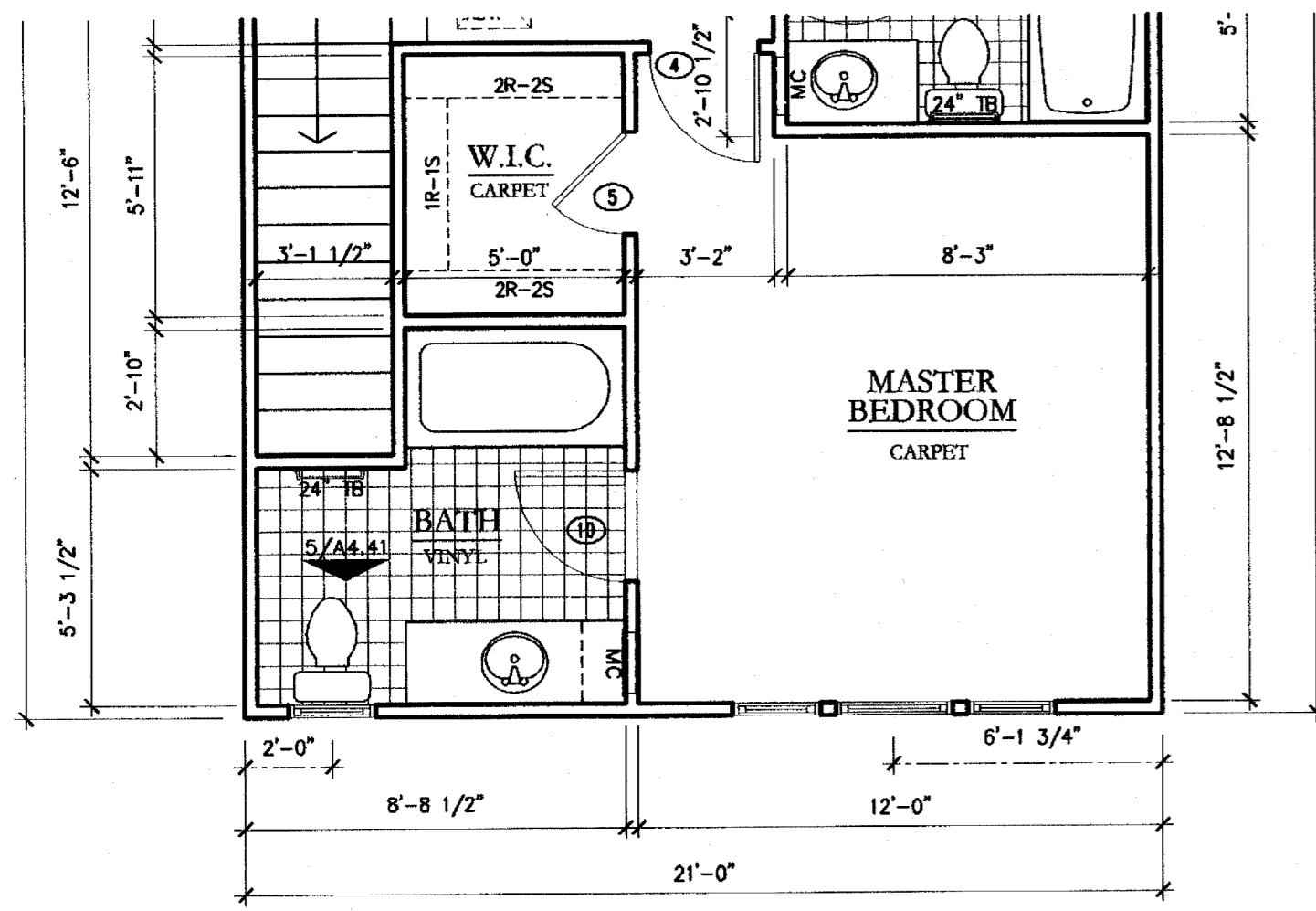

7 UNIT B1ctr - SECOND FLOOR PLAN
SCALE: 1/4" = 1'-0"

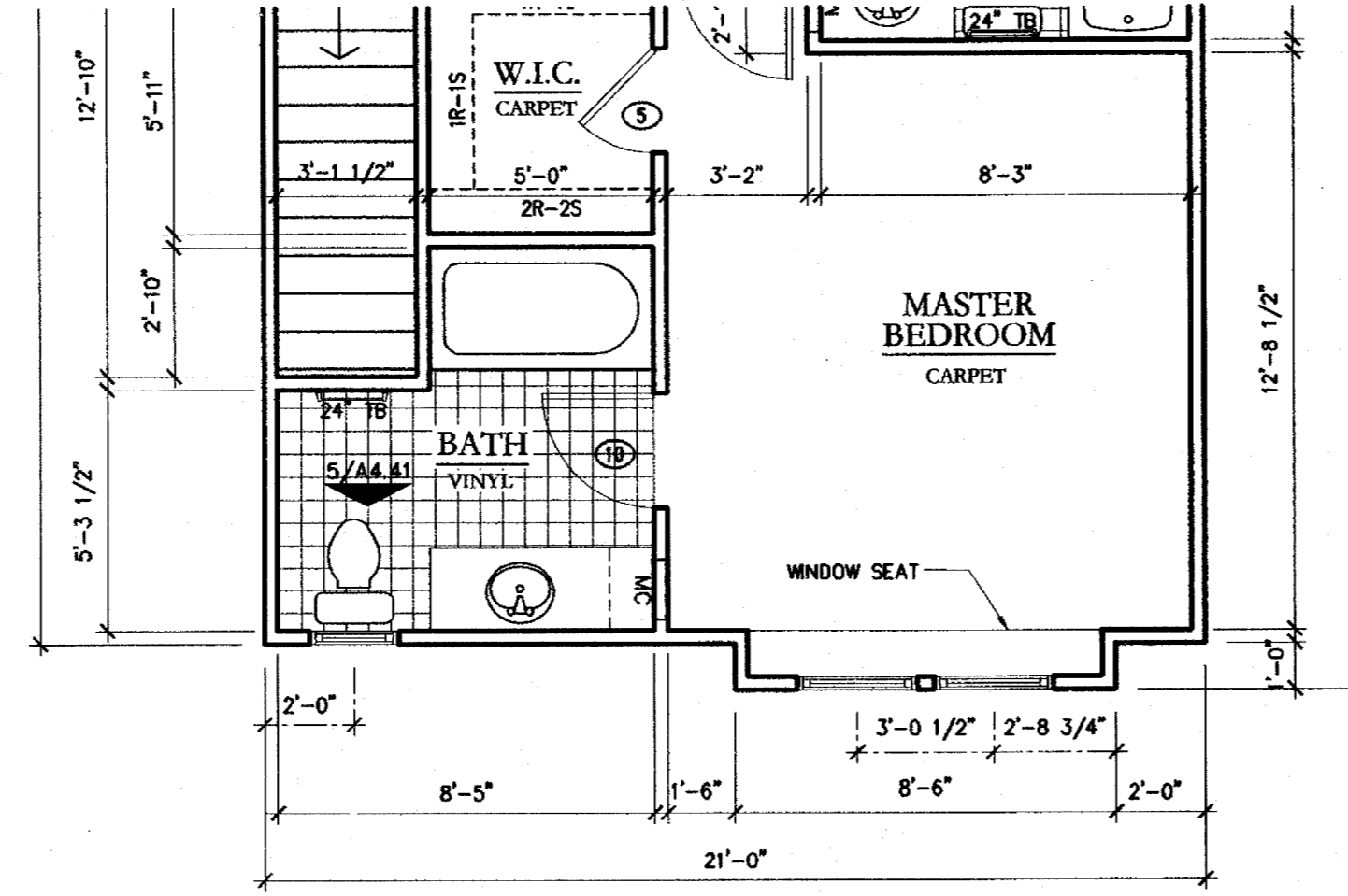

6 UNIT B1end - SECOND FLOOR PLAN
SCALE: 1/4" = 1'-0"

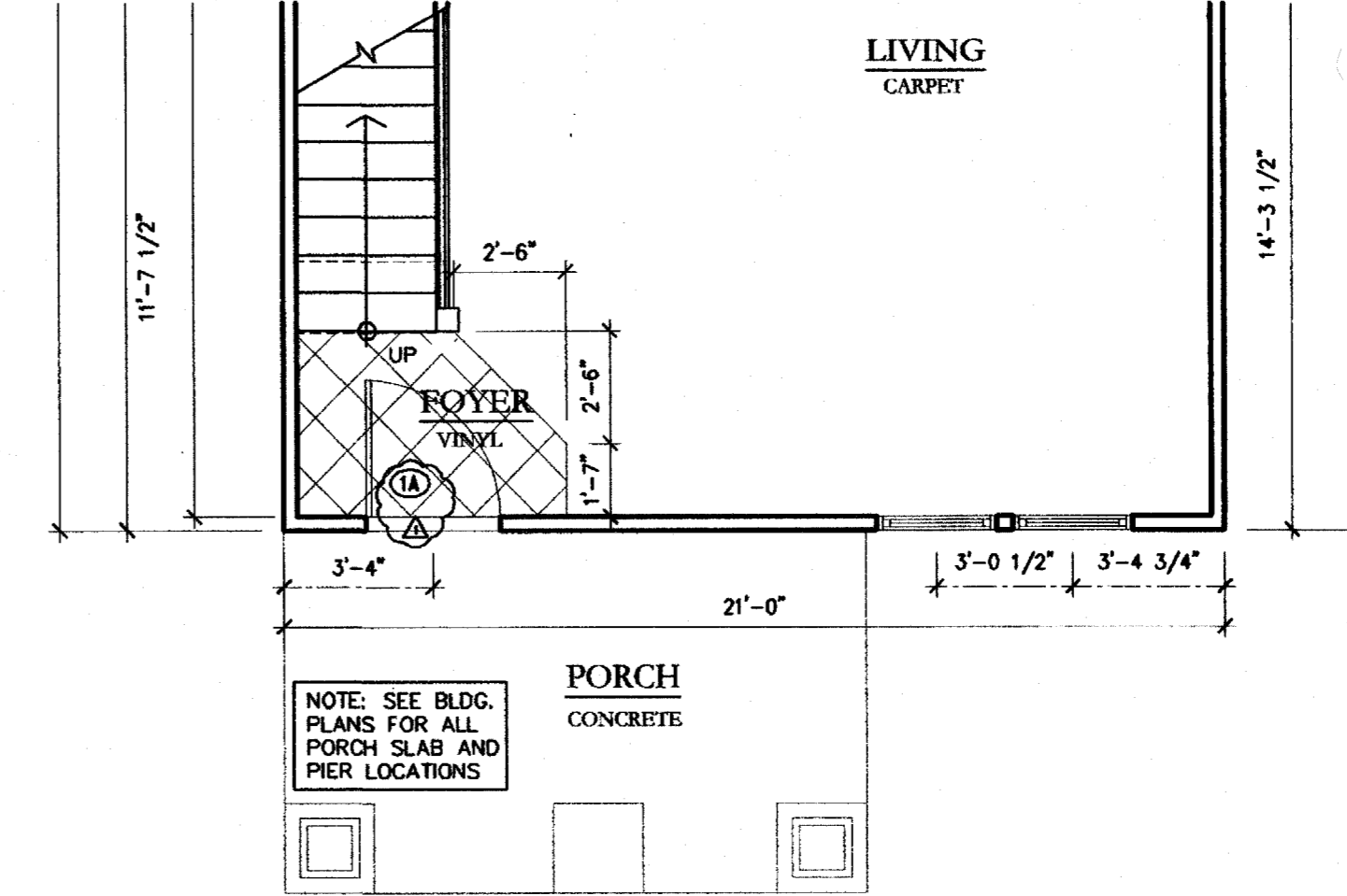

5 UNIT B1ctr - FIRST FLOOR PLAN
SCALE: 1/4" = 1'-0"
1315 PAINT TO PAINT
1386 HEATED
1623 GROSS SF

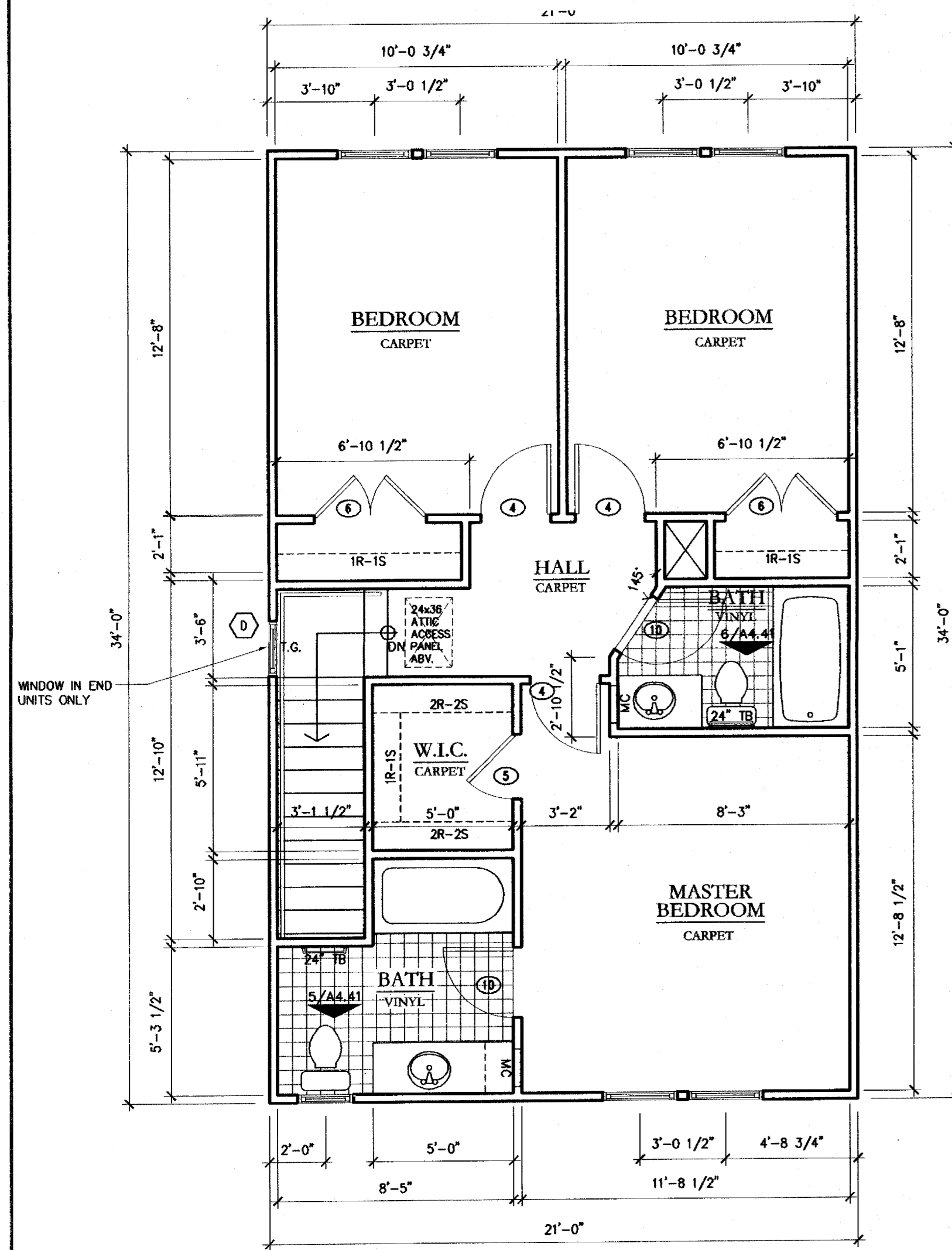

3 UNIT B1 - SECOND FLOOR PLAN CRAFTSMAN BLDG's #1, #2
SCALE: 1/4" = 1'-0"

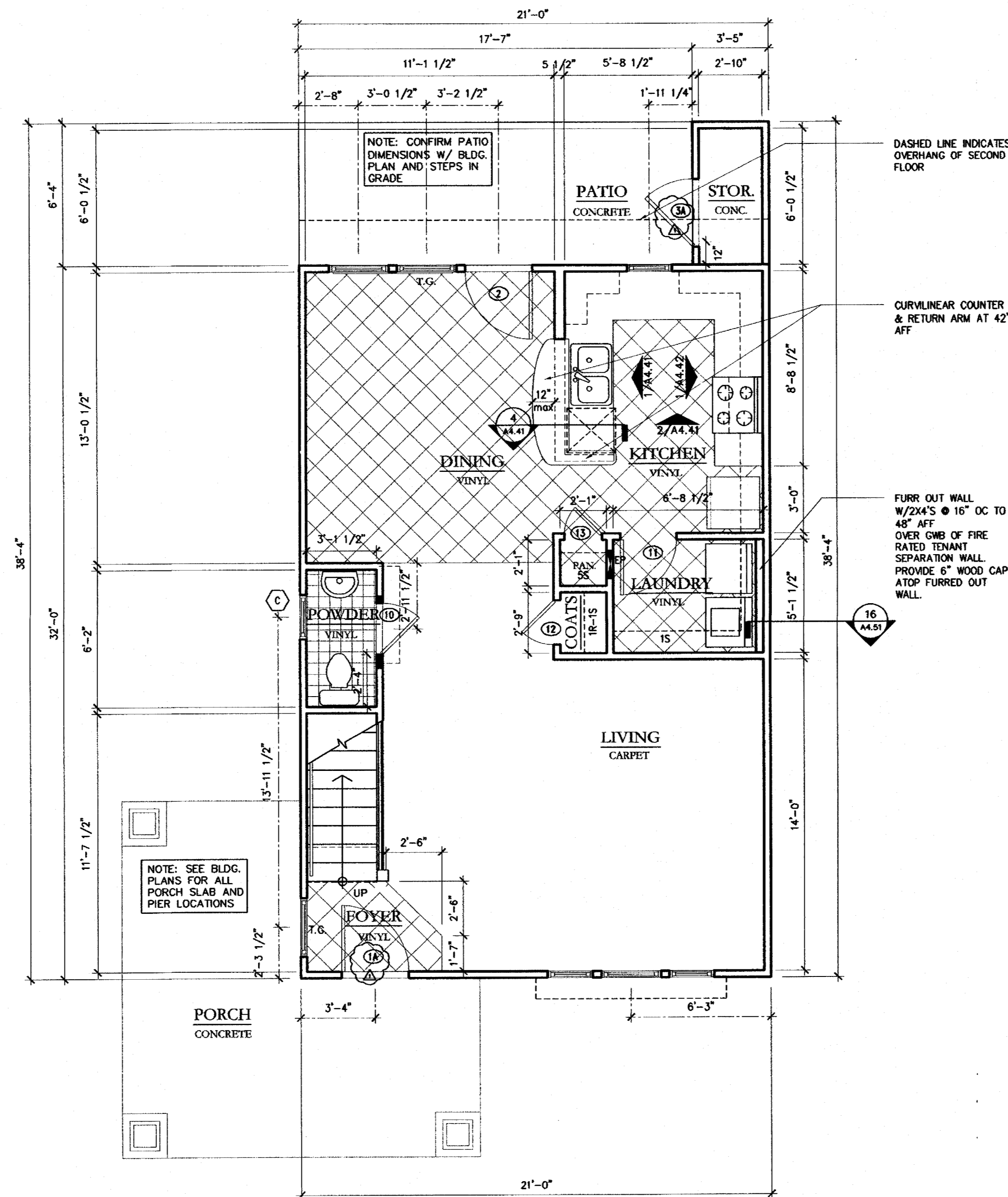

2 UNIT F1end - FIRST FLOOR PLAN CRAFTSMAN BLDG's #1, #2
SCALE: 1/4" = 1'-0"
1323 PAINT TO PAINT
1395 HEATED
1720 GROSS SF

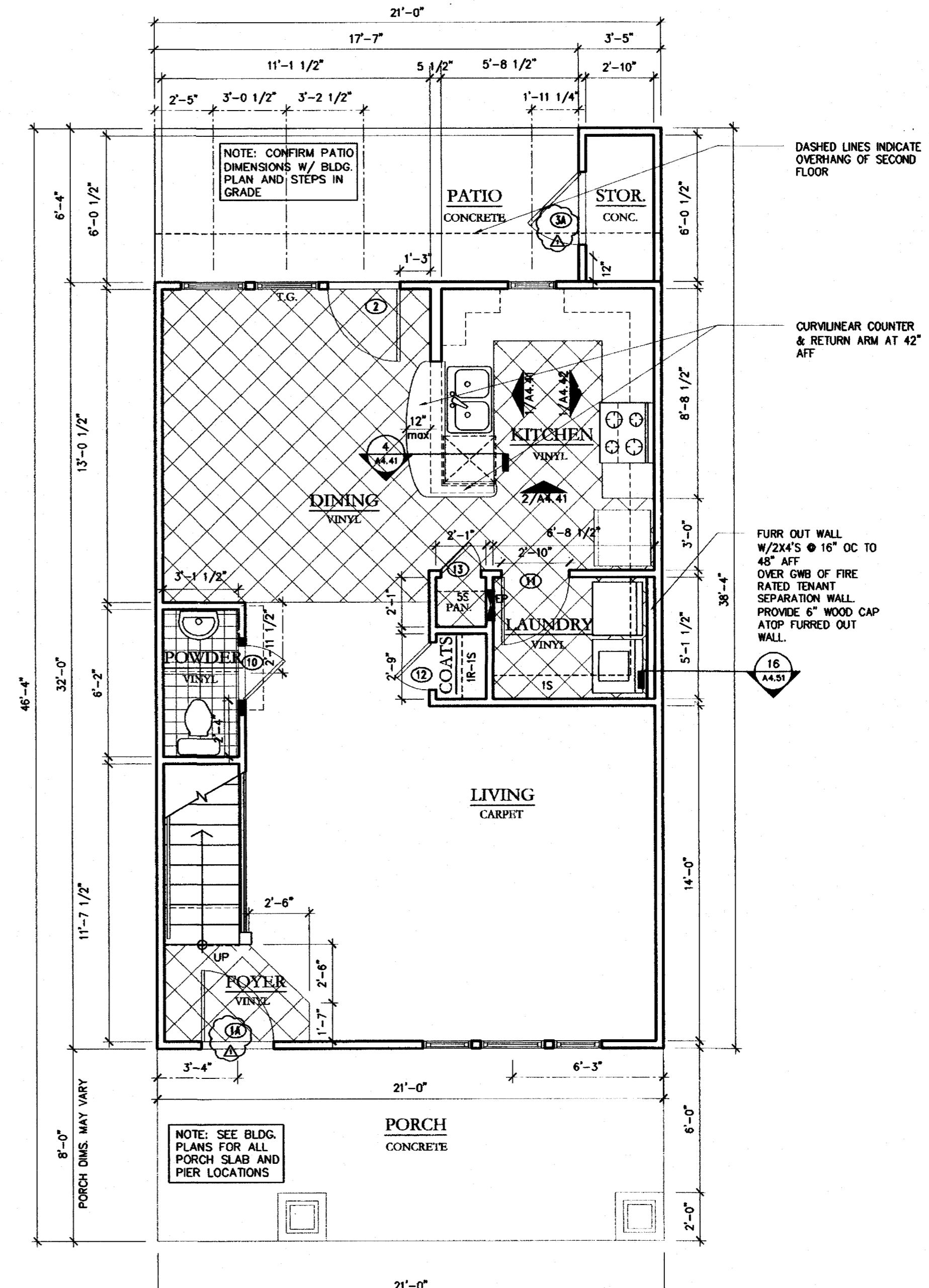

1 UNIT B1 - FIRST FLOOR PLAN CRAFTSMAN BLDG's #1, #2
SCALE: 1/4" = 1'-0"
1315 PAINT TO PAINT
1386 HEATED
1687 GROSS SF

CLINE DESIGN

125 N. Harrington St.
Raleigh, NC 27603
919/833-6413
919/836-1280 FAX
ClineDesignAssoc.com

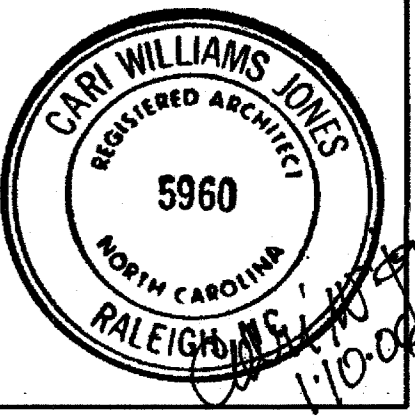

The Havens at Willow Oaks
greensboro, nc

Project 03143
Date 11.11.05
Revisions
12.09.05 ARCH REVIEW REVISIONS
Drawn By EVM, JES
Checked By CWJ
Content
UNIT PLANS

Sheet **A4.30**

© 2004 CLINE DESIGN ASSOCIATES, P.A. EXPRESSLY RESERVES ITS COMMON LAW COPYRIGHT AND OTHER PROPERTY RIGHTS IN THESE PLANS. THESE PLANS ARE NOT TO BE REPRODUCED, CHANGED OR COPIED IN ANY FORM OR MANNER WHATSOEVER, NOR ARE THEY TO BE ASSIGNED TO ANY THIRD PARTY WITHOUT FIRST OBTAINING THE EXPRESSED WRITTEN PERMISSION AND CONSENT OF CLINE DESIGN ASSOCIATES, P.A.

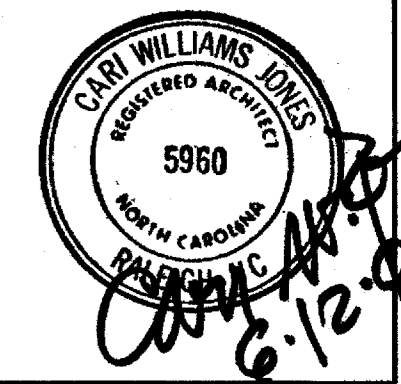

Project 03143
Date 11.11.05

Revisions
 12.09.05 ARCH REVIEW
 04.04.06 PER CITY REVIEW
 06.08.06 CONST. SET
 Drawn By EVM, JES
 Checked By CWJ
 Content UNIT PLANS

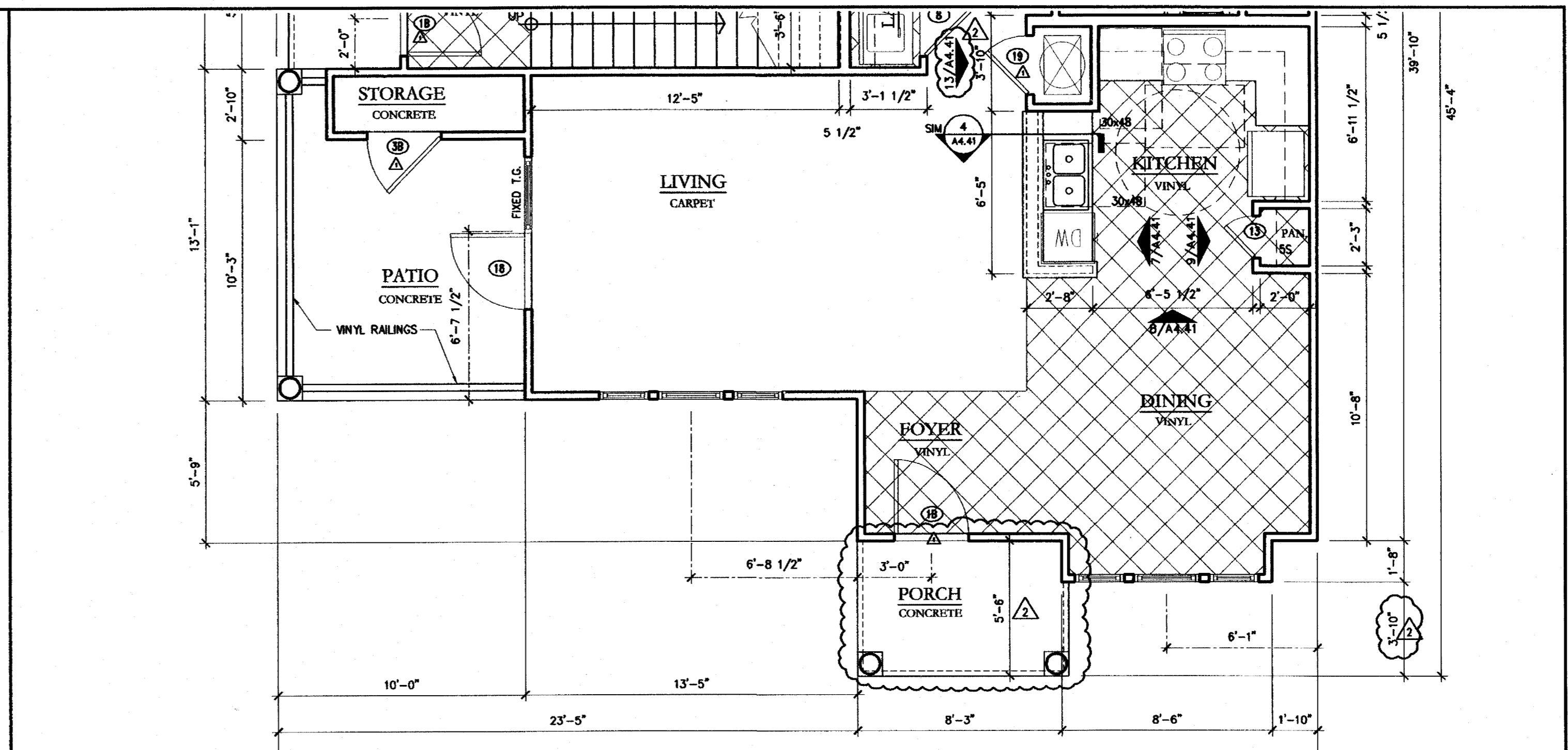

3 UNIT C1b - FLOOR PLAN
 1110 PAINT TO PAINT
 1167 HEATED
 1332 GROSS SF
 SCALE: 1/4" = 1'-0"

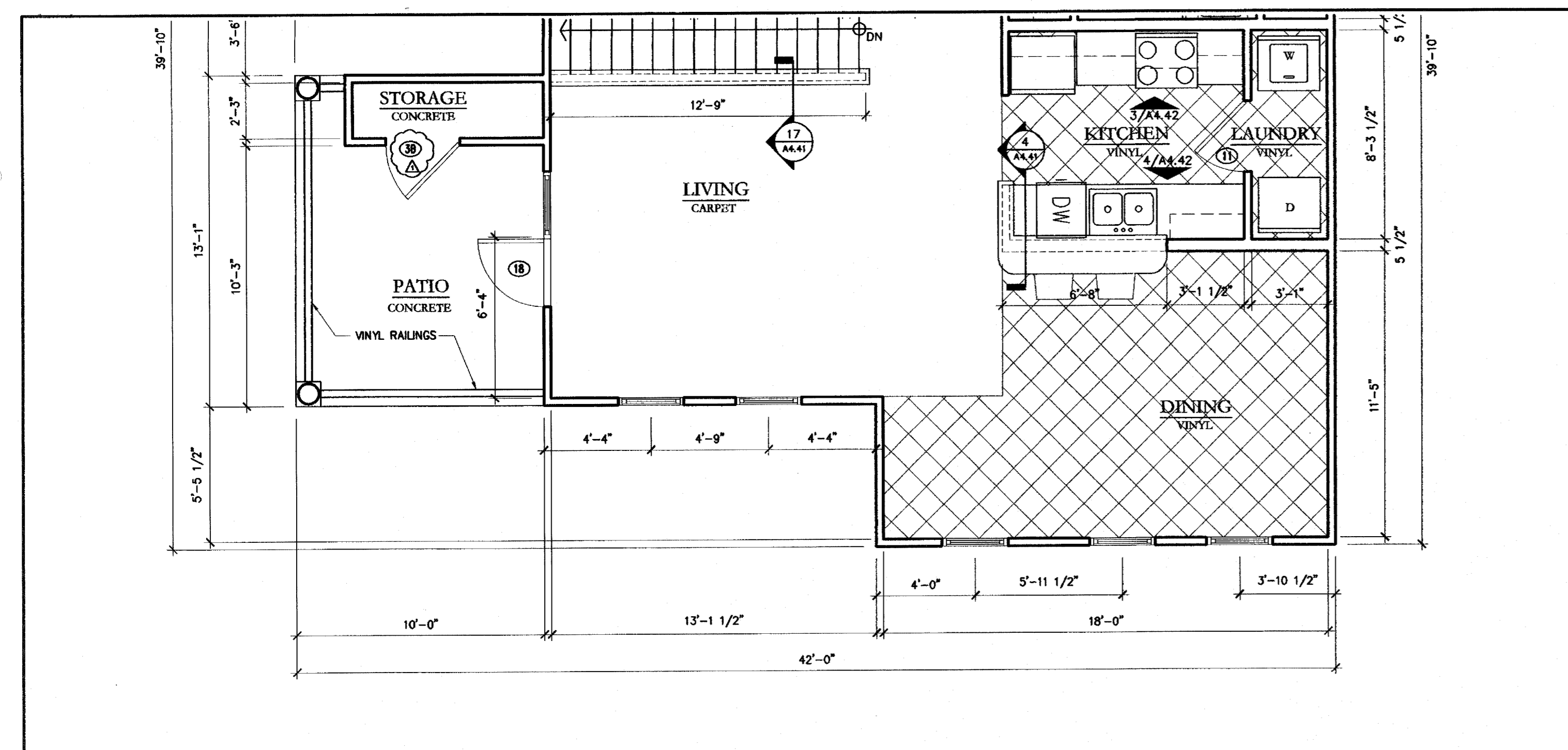

4 UNIT C2b - FLOOR PLAN
 1185 PAINT TO PAINT
 1238 HEATED
 1403 GROSS SF
 SCALE: 1/4" = 1'-0"

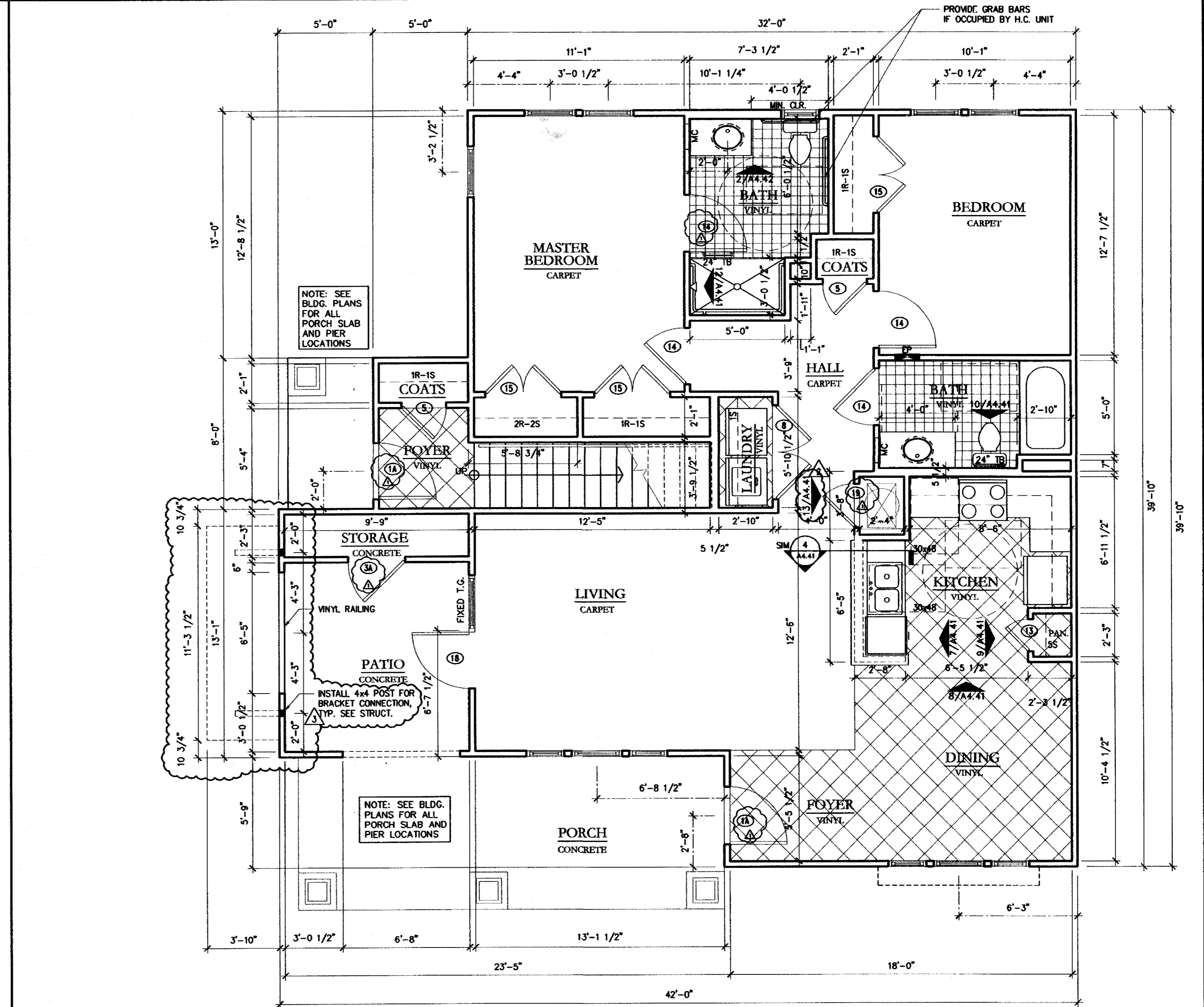

1 UNIT C1a - FLOOR PLAN
 CRAFTSMAN BLDG's #6, #7
 NC ACCESSIBLE TYPE A UNIT
 1097 PAINT TO PAINT
 1153 HEATED
 1463 GROSS SF
 SCALE: 1/4" = 1'-0"

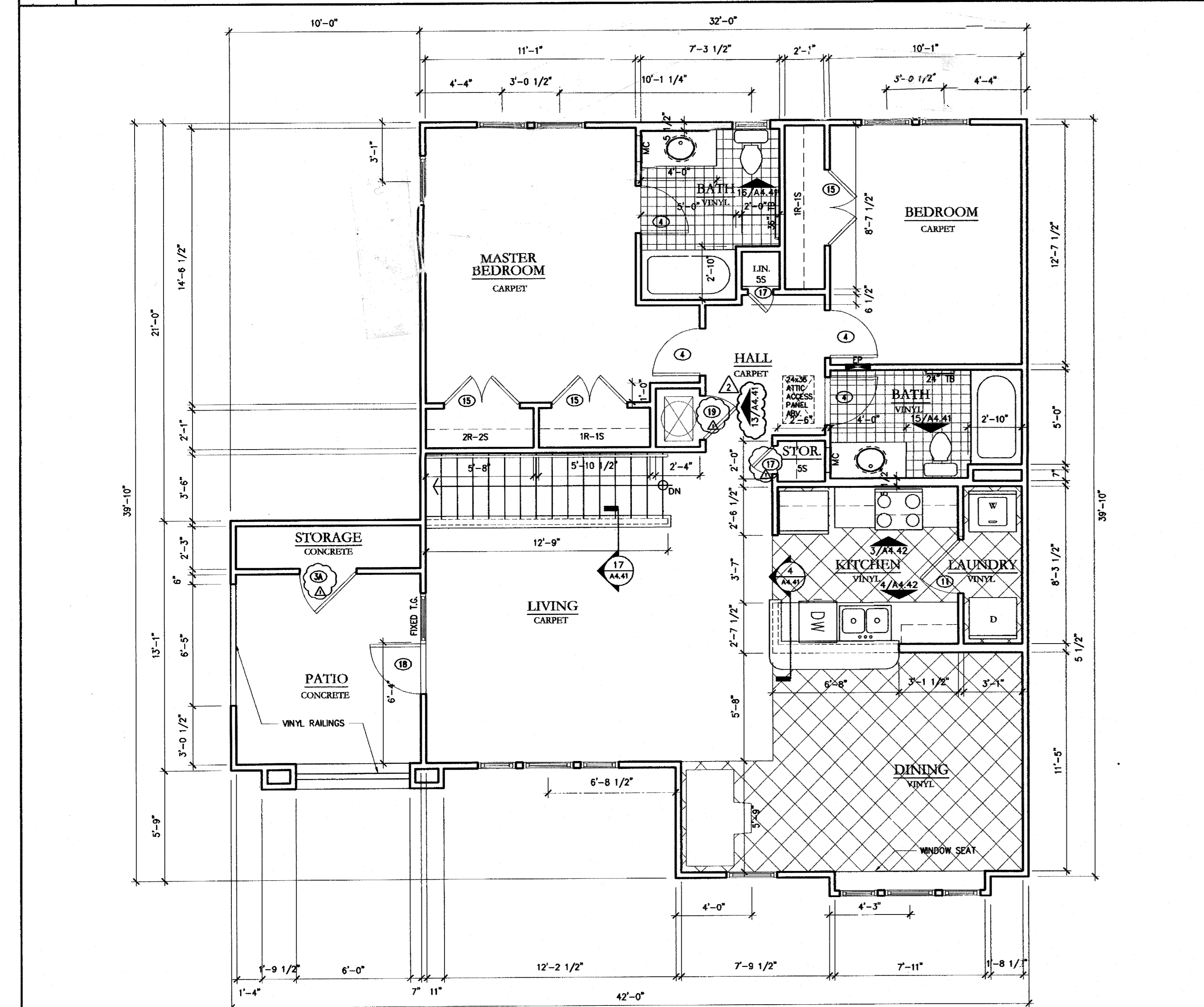

2 UNIT C2a - FLOOR PLAN
 CRAFTSMAN BLDG's #6, #7
 1193 PAINT TO PAINT
 1246 HEATED
 1413 GROSS SF
 SCALE: 1/4" = 1'-0"

© 2004 CLINE DESIGN ASSOCIATES, P.A. EXPRESSLY RESERVES ITS COMMON LAW COPYRIGHT AND OTHER PROPERTY RIGHTS IN THESE PLANS. THESE PLANS ARE NOT TO BE REPRODUCED, CHANGED OR COPIED IN ANY FORM OR MANNER WHATSOEVER, NOR ARE THEY TO BE ASSIGNED TO ANY THIRD PARTY WITHOUT FIRST OBTAINING THE WRITTEN PERMISSION AND CONSENT OF CLINE DESIGN ASSOCIATES, P.A.

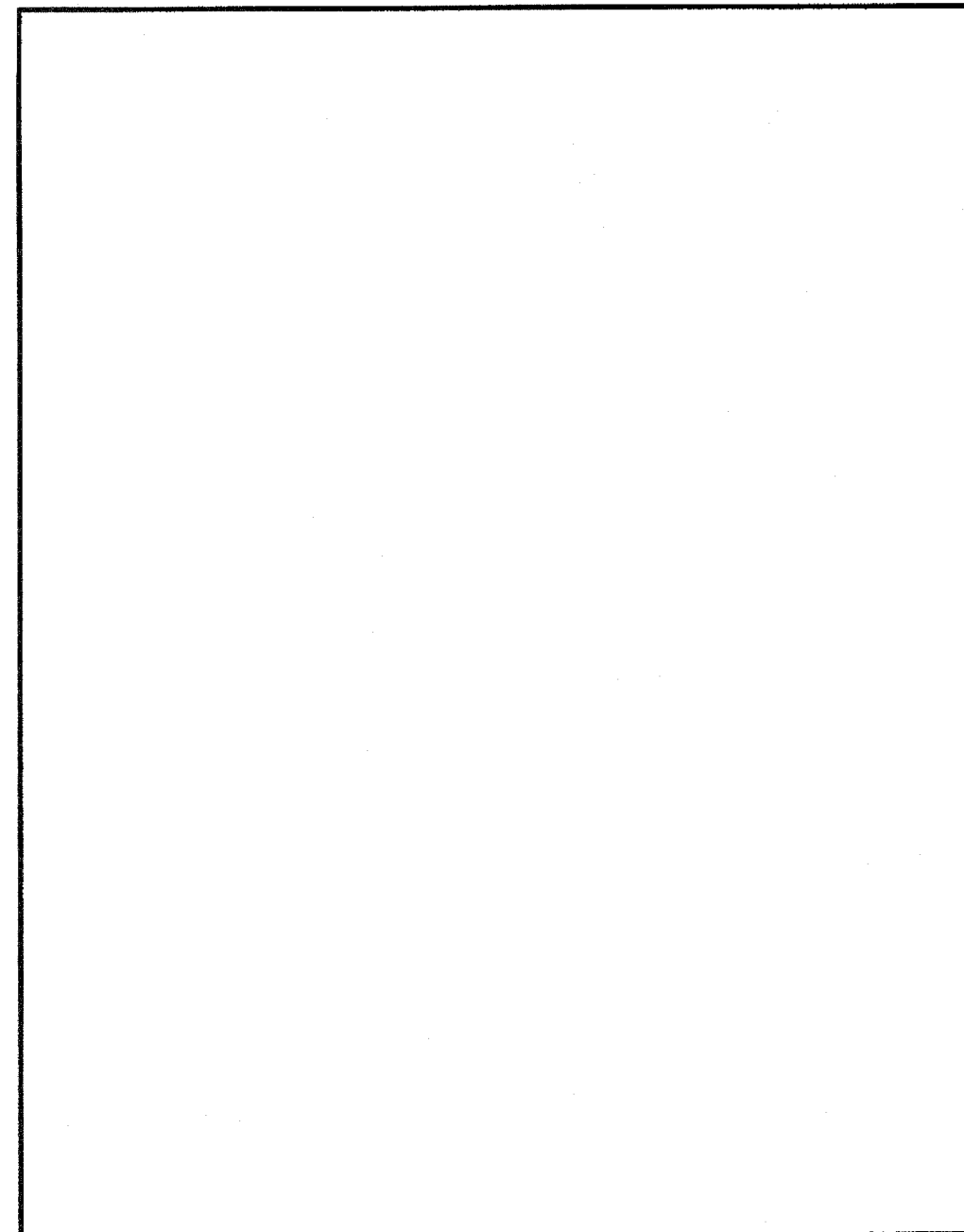

18 NOT USED
NO SCALE

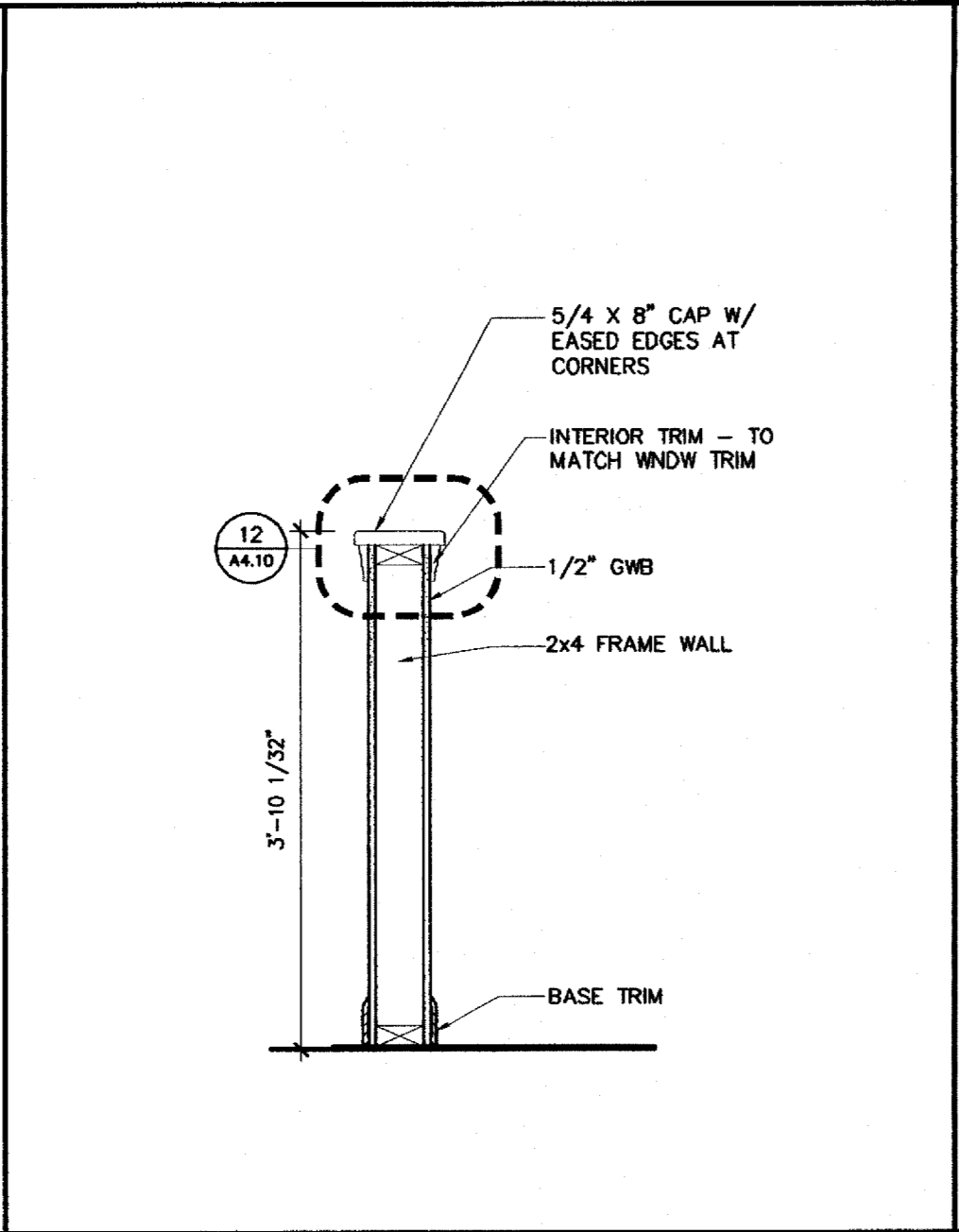

17 SECTION THRU HALF WALL
SCALE: 3/4" = 1'-0"

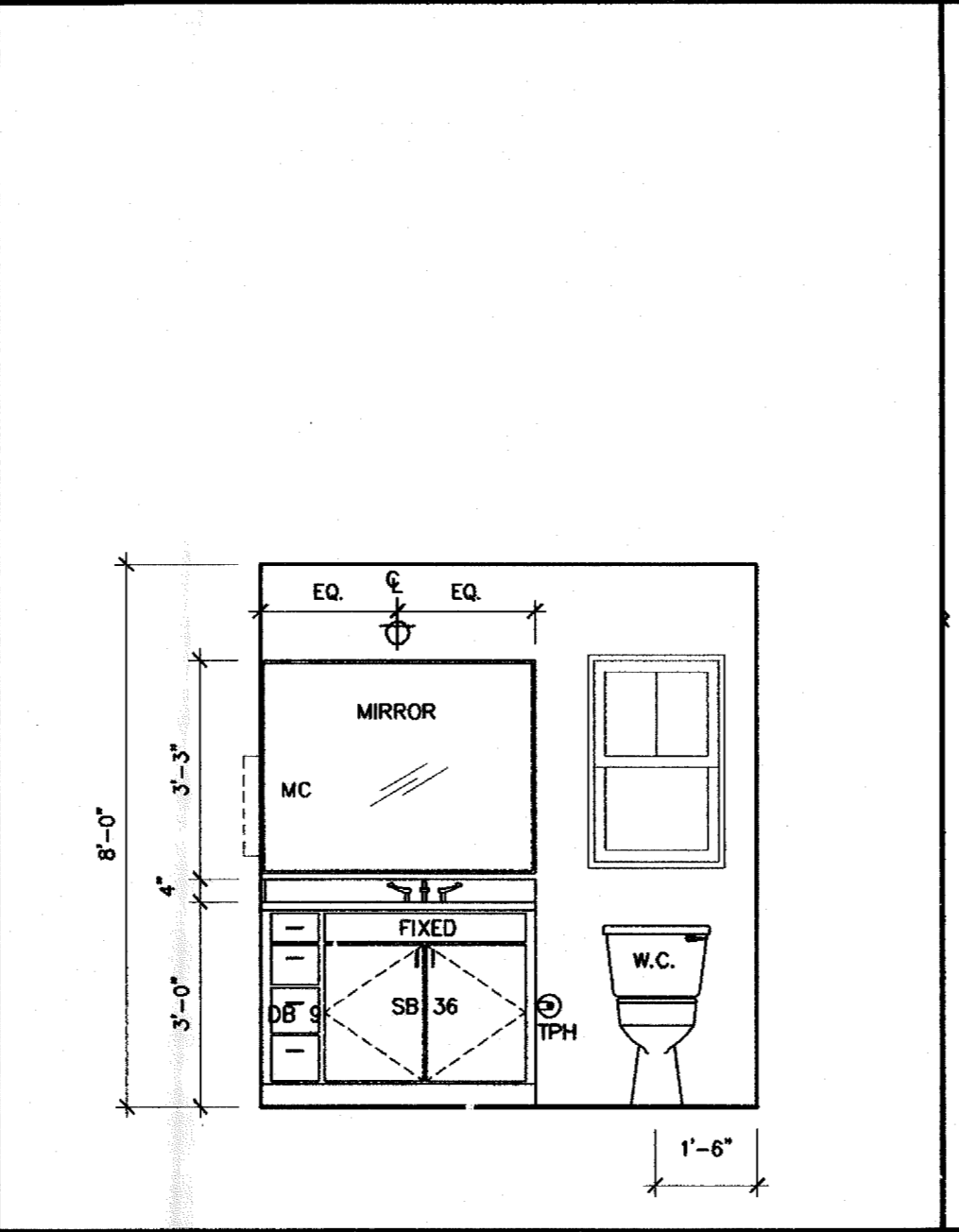

16 BATH ELEVATION
SCALE: 3/8" = 1'-0"

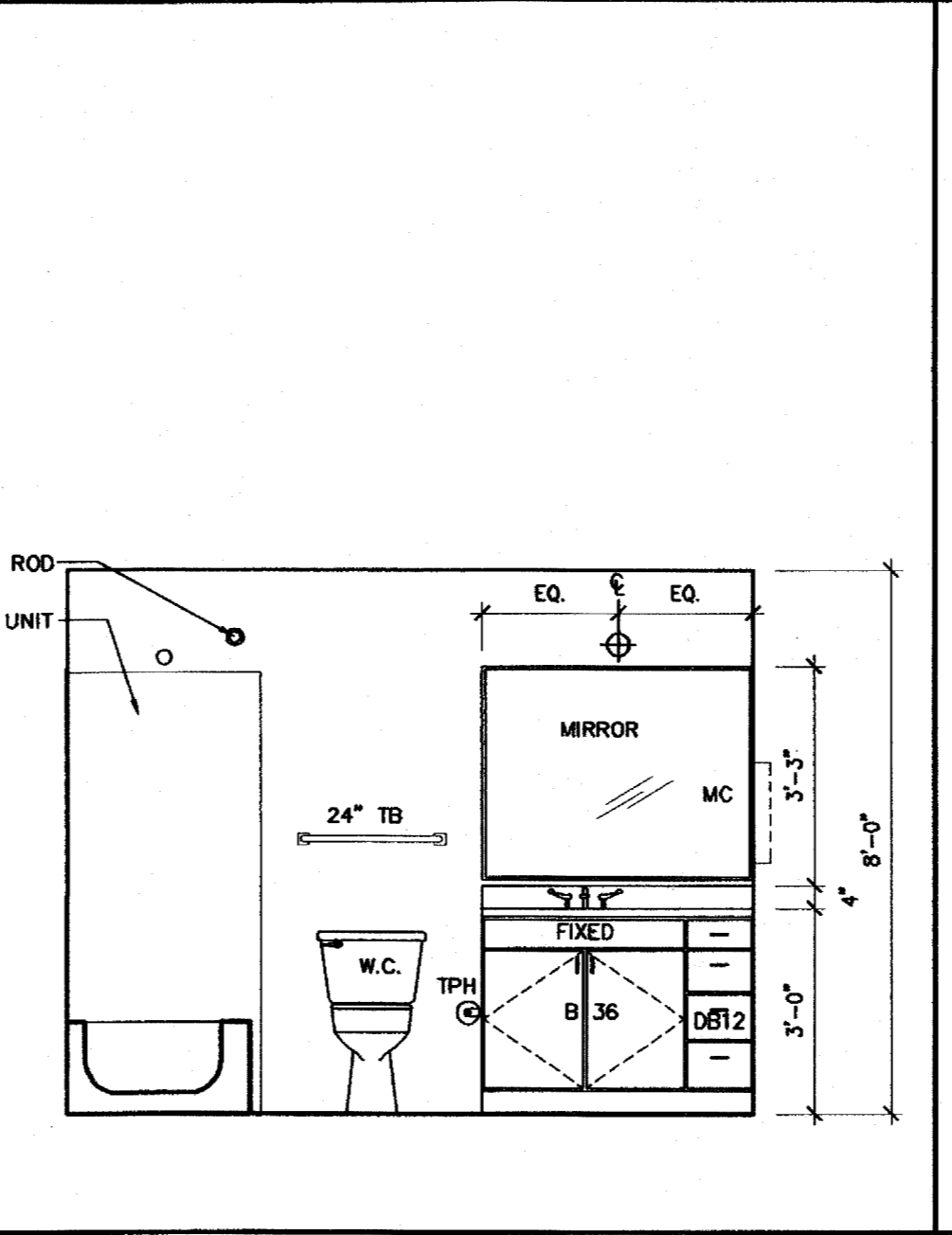

15 BATH ELEVATION
SCALE: 3/8" = 1'-0"

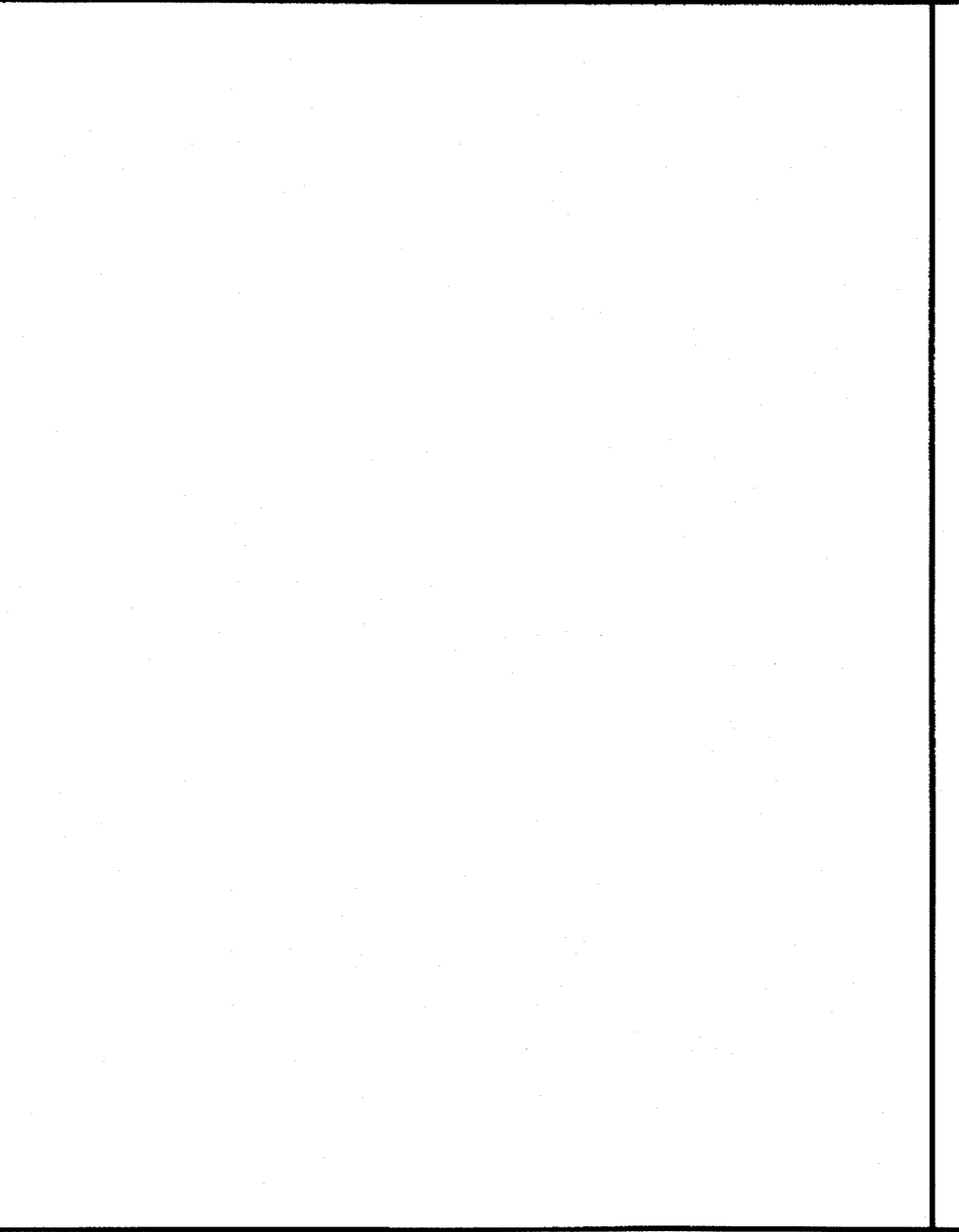

14 NOT USED
SCALE:

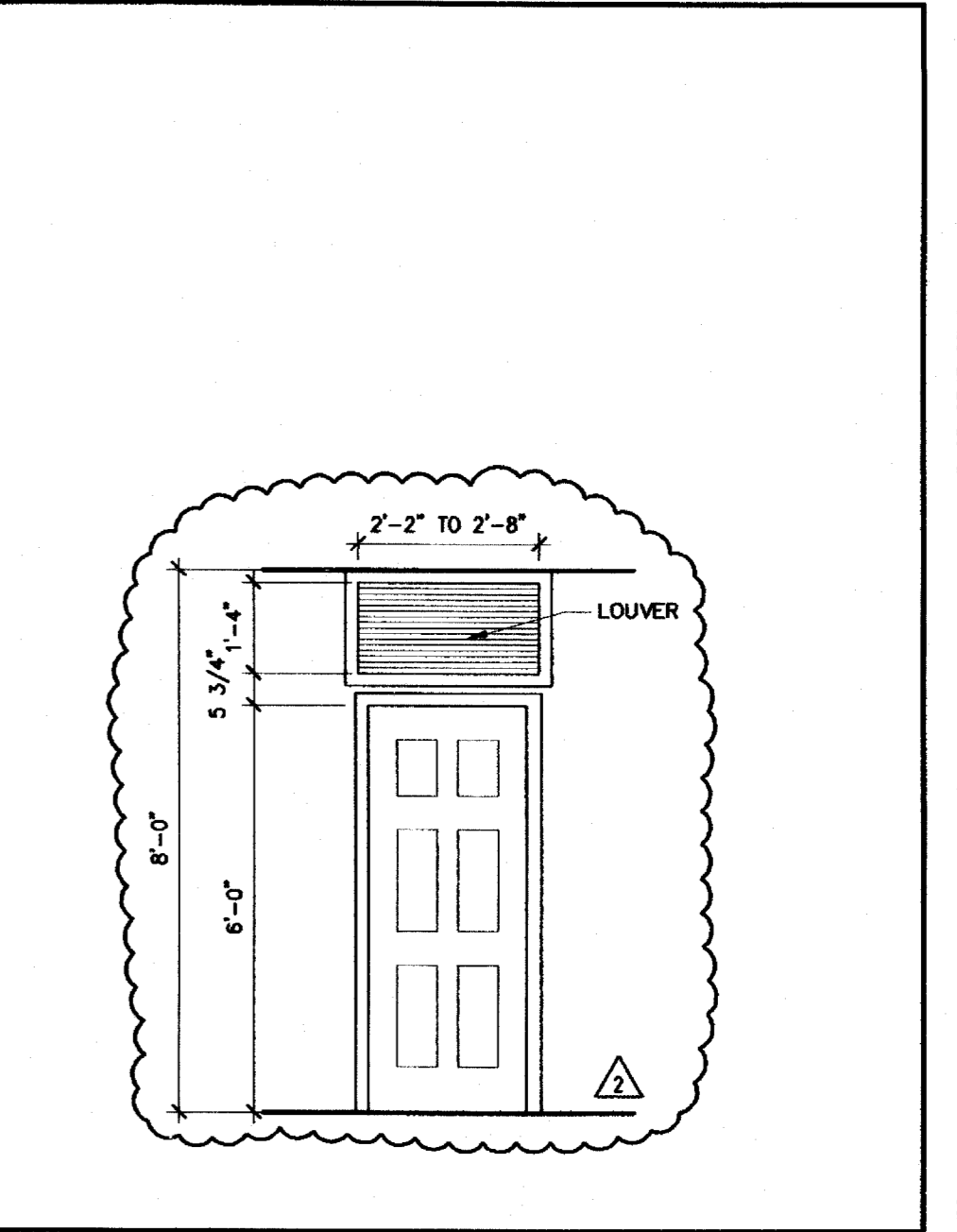

13 HALL ELEVATION
SCALE: 3/8" = 1'-0"

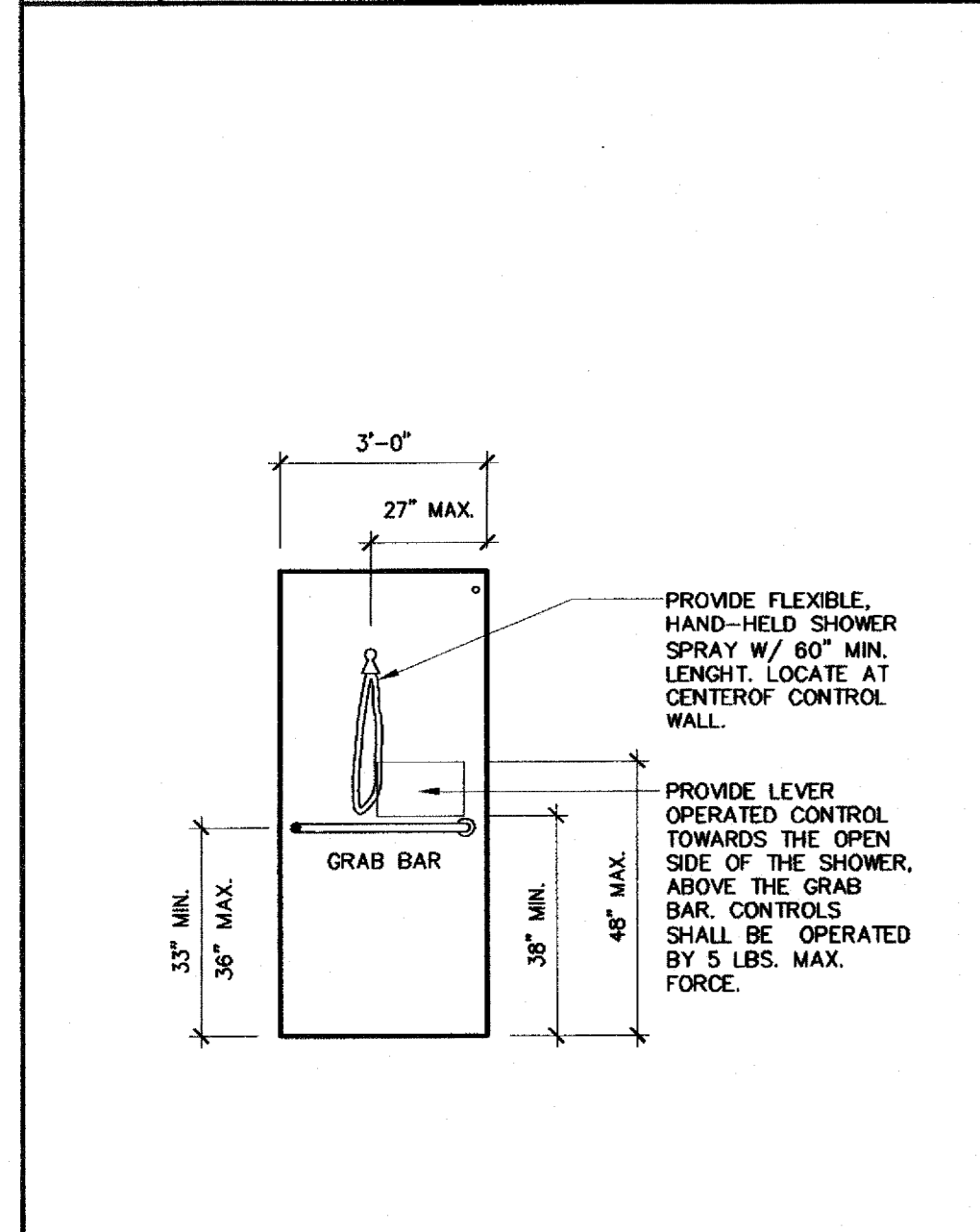

12 BATH ELEVATION
SCALE: 3/8" = 1'-0"

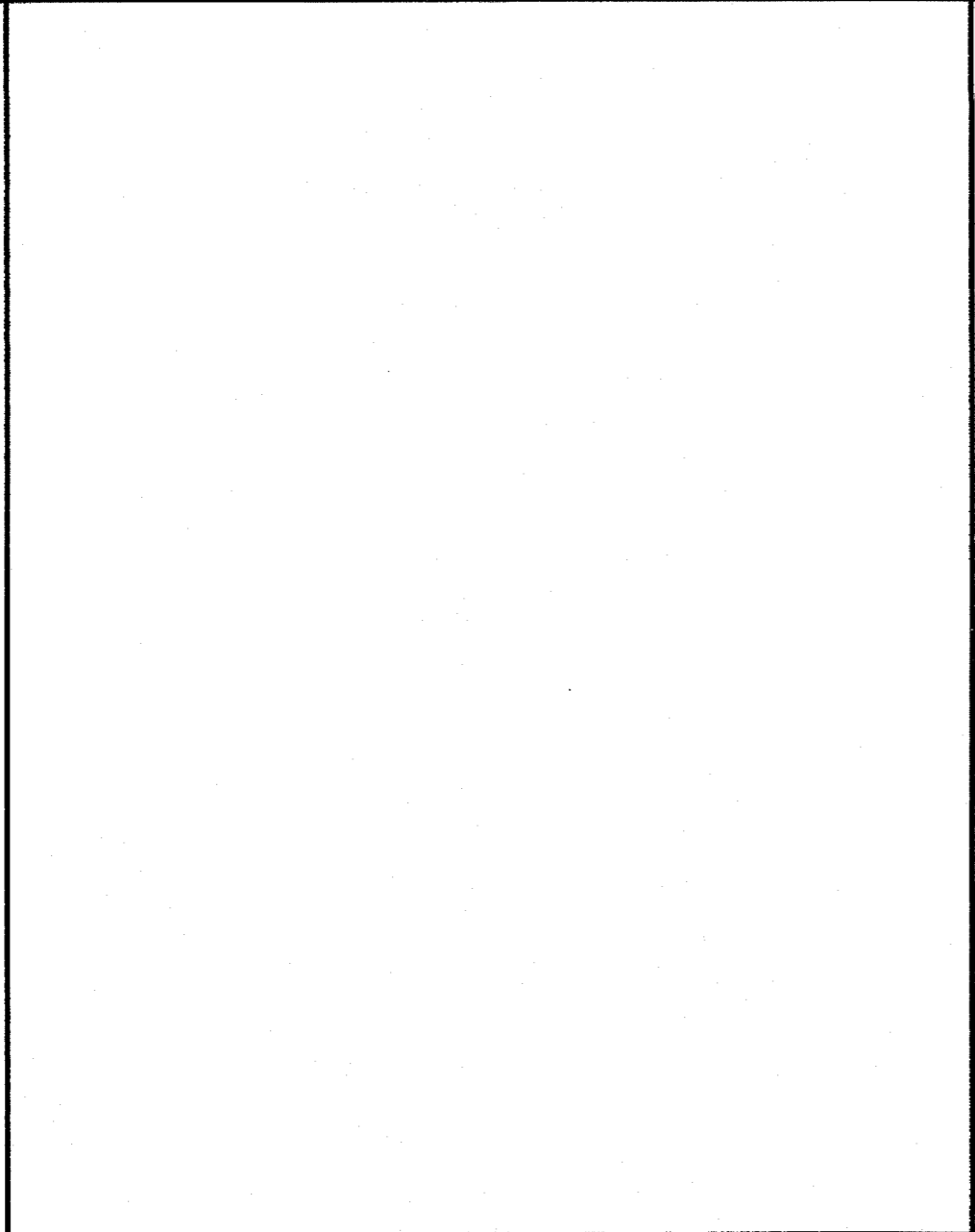

11 NOT USED
SCALE:

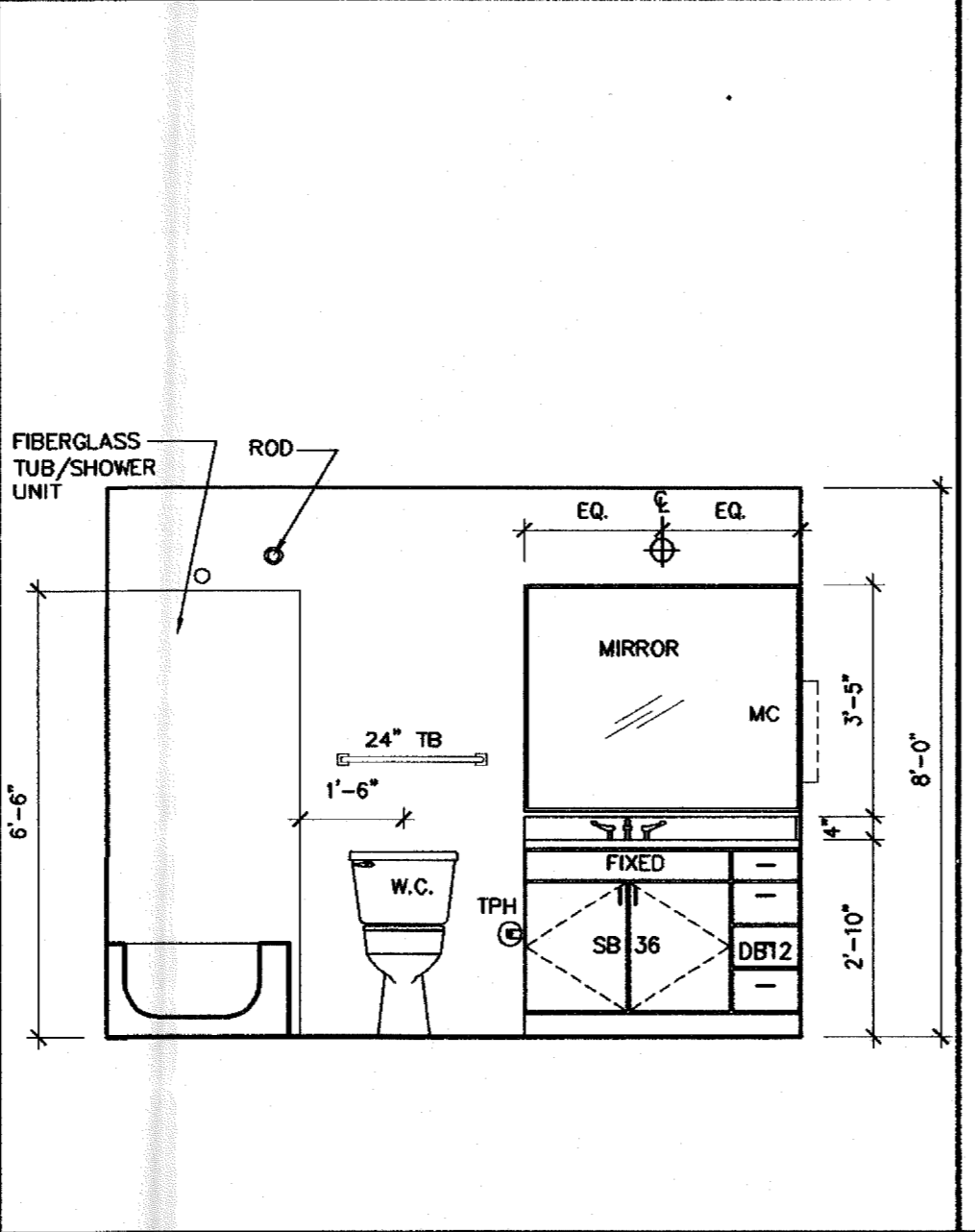

10 BATH ELEVATION
SCALE: 3/8" = 1'-0"

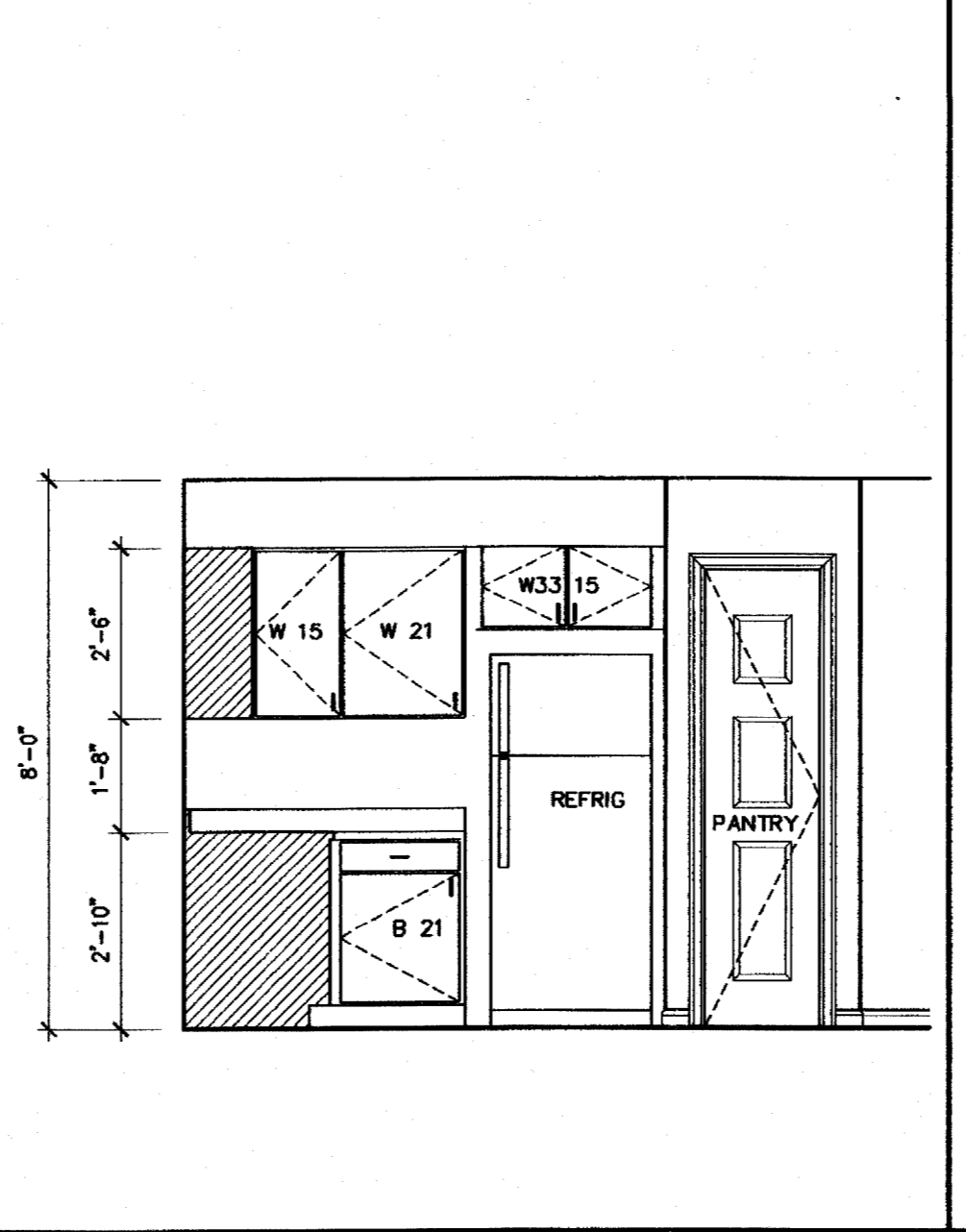

9 KITCHEN ELEVATION
SCALE: 3/8" = 1'-0"

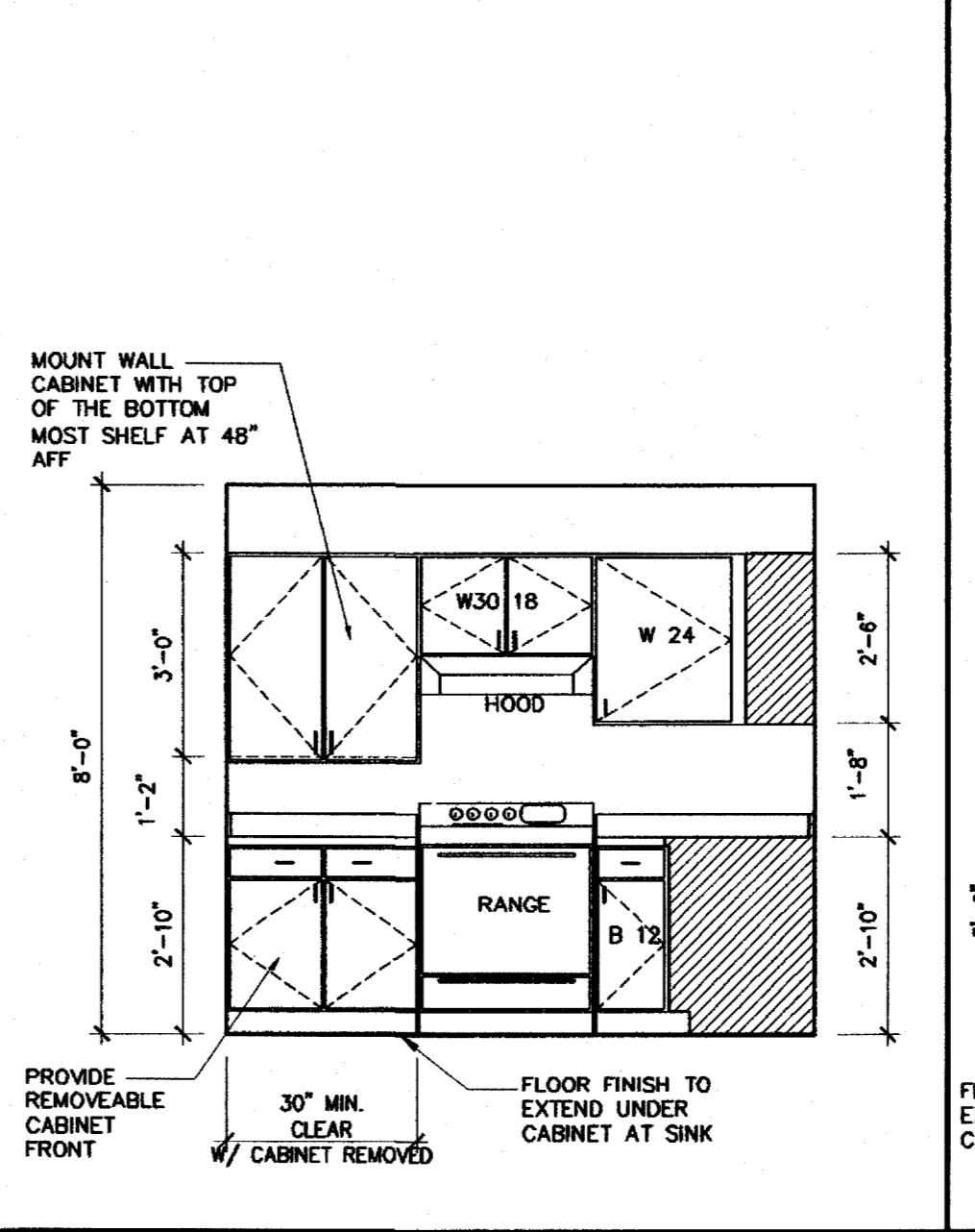

8 KITCHEN ELEVATION
SCALE: 3/8" = 1'-0"

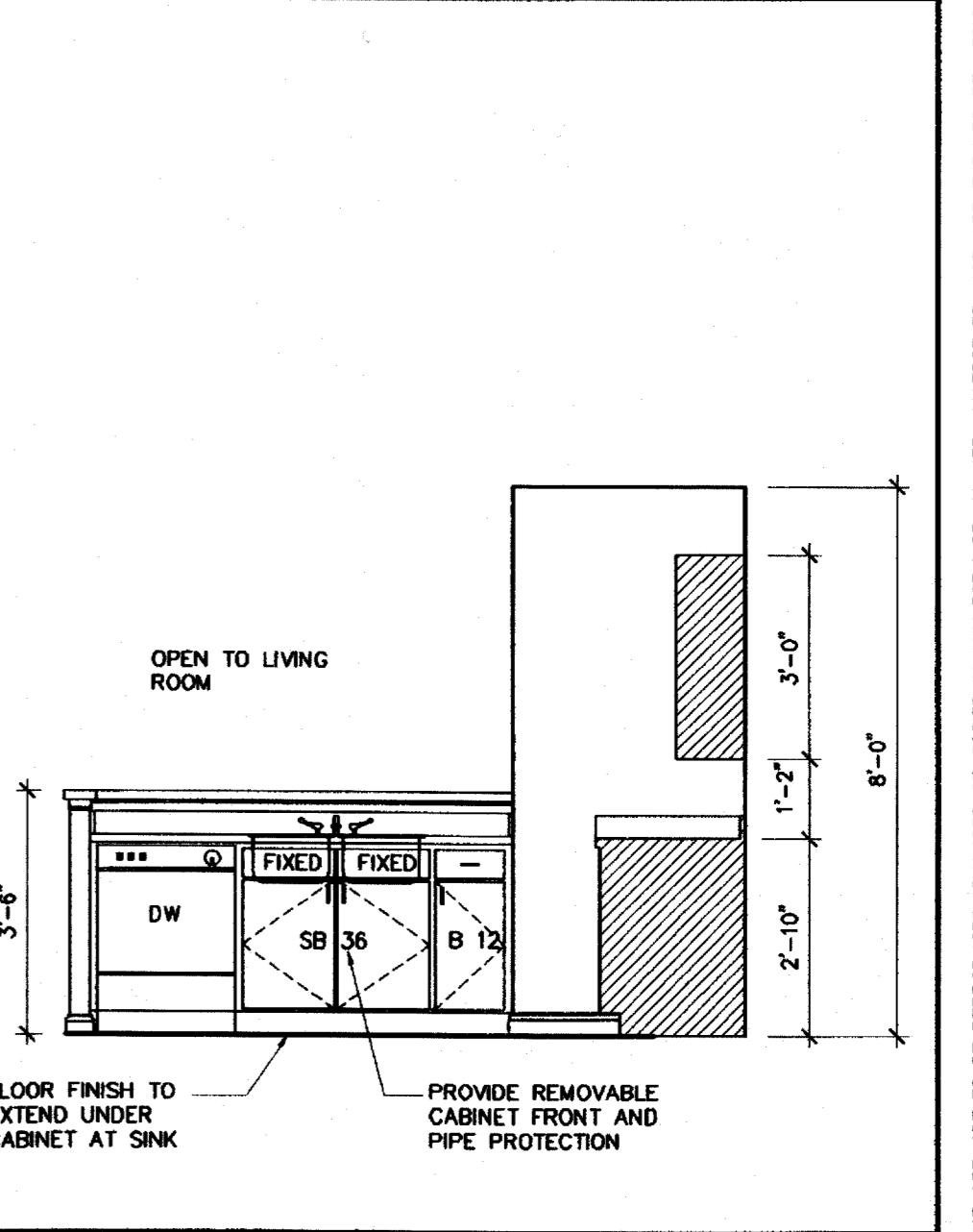

7 KITCHEN ELEVATION
SCALE: 3/8" = 1'-0"

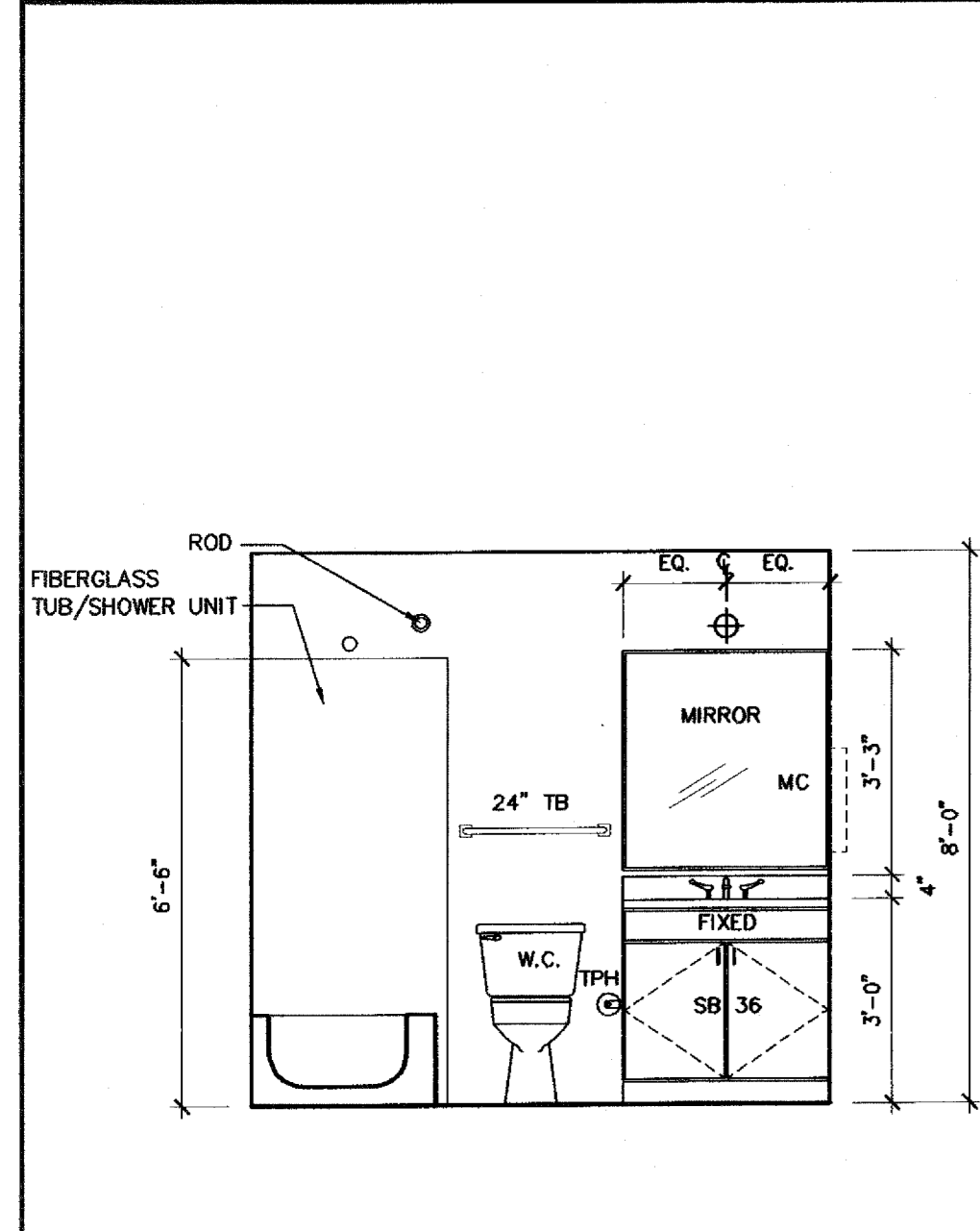

6 BATH ELEVATION
SCALE: 3/8" = 1'-0"

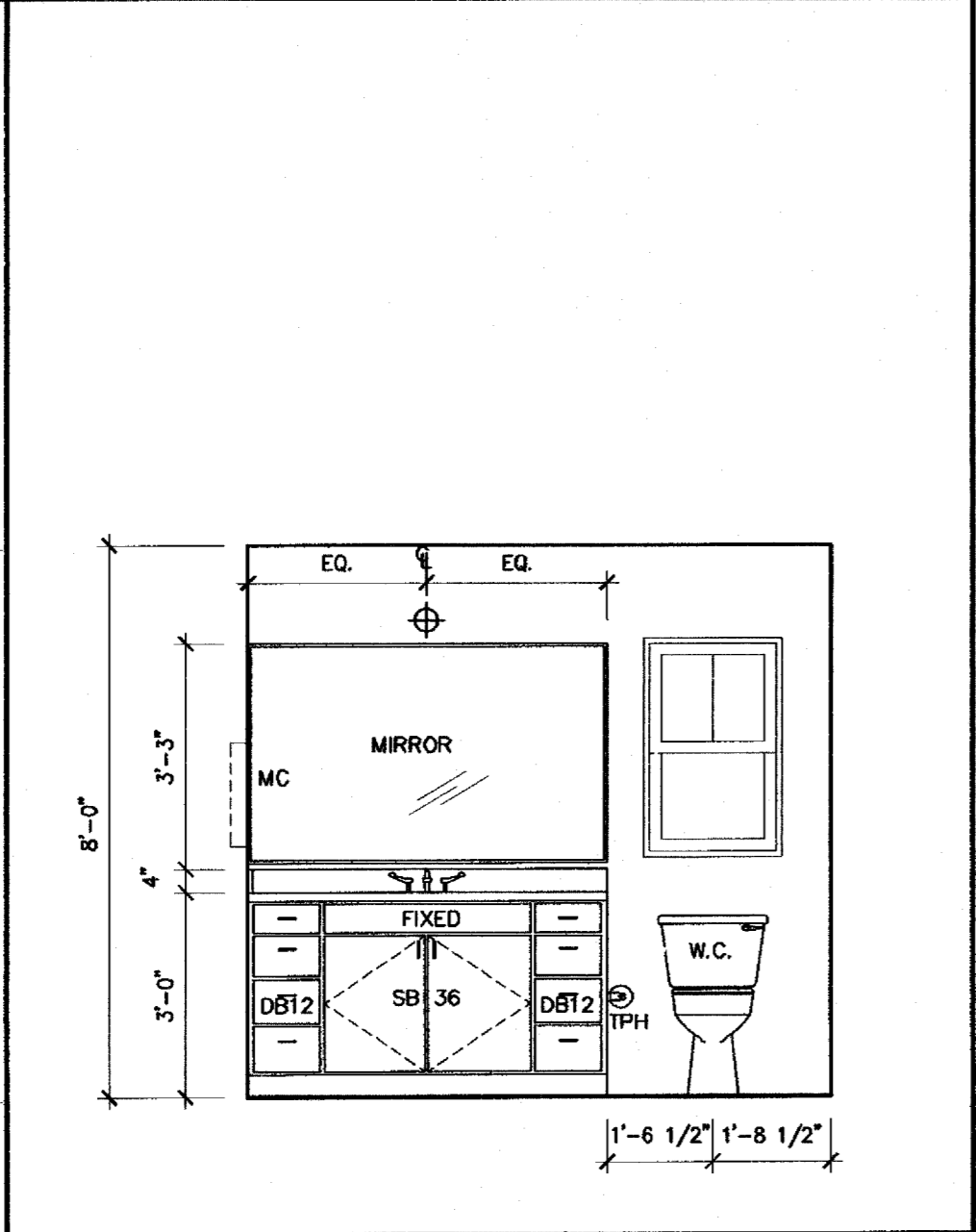

5 BATH ELEVATION
SCALE: 3/8" = 1'-0"

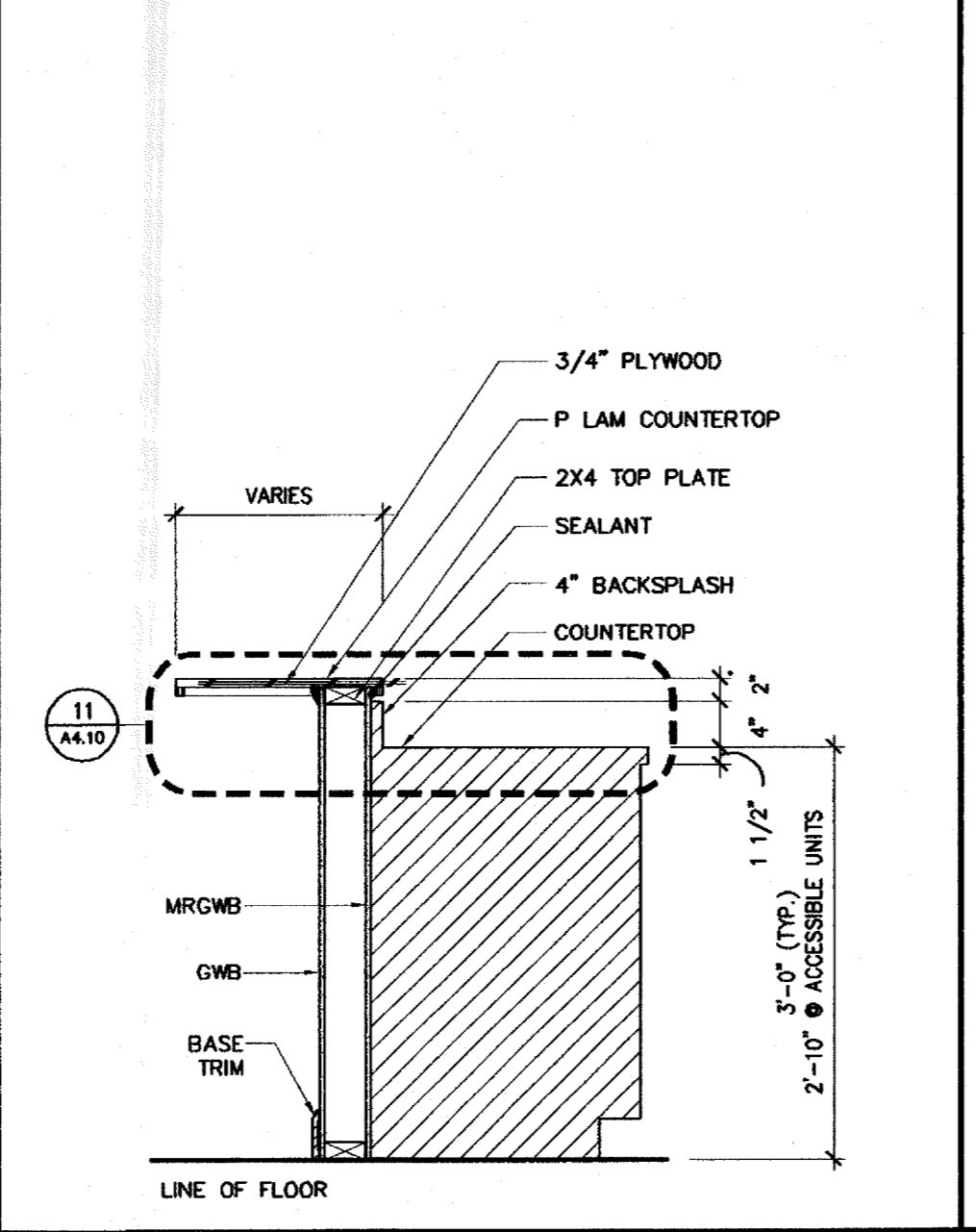

4 SECTION THRU BAR
SCALE: 3/4" = 1'-0"

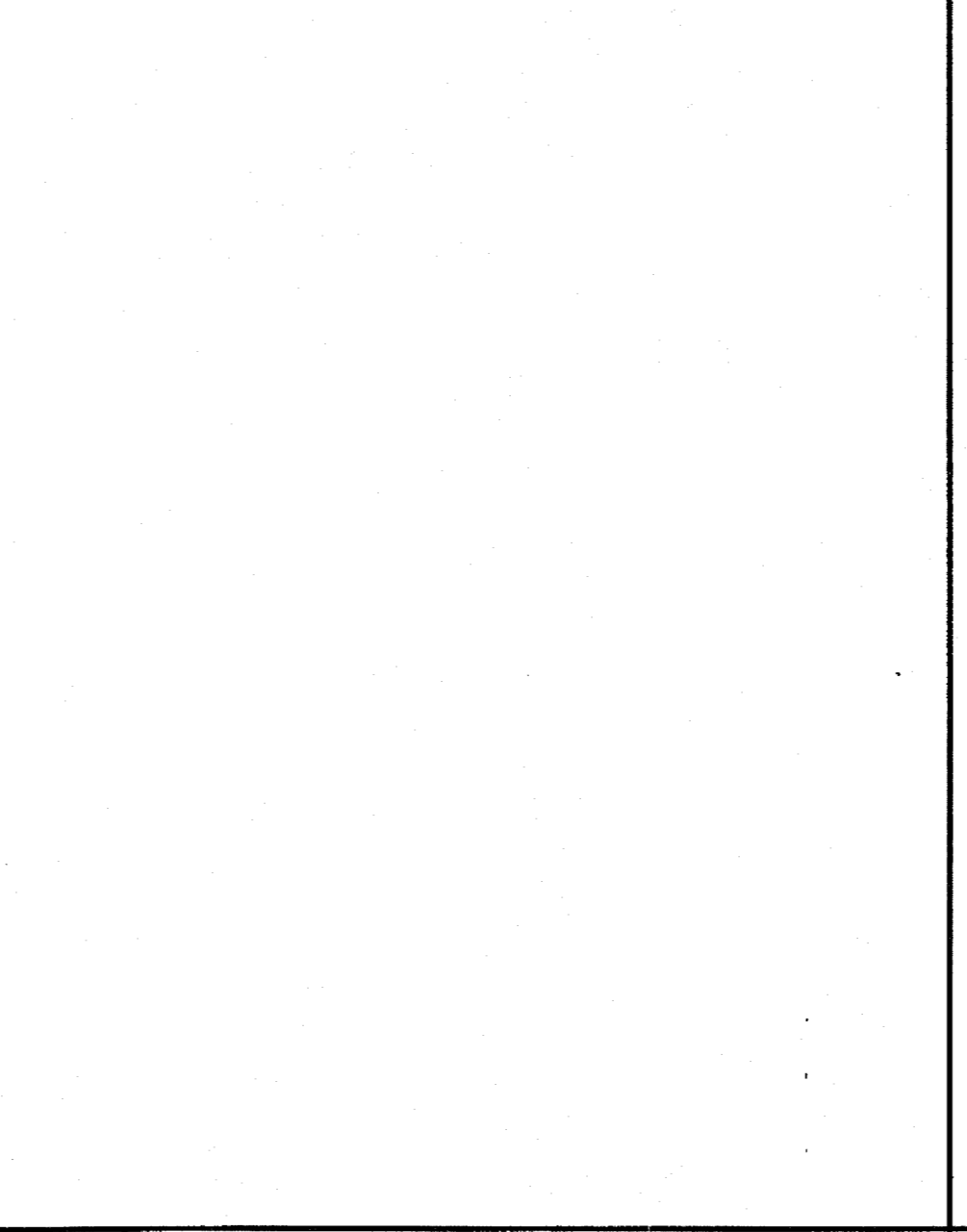

3 NOT USED
SCALE:

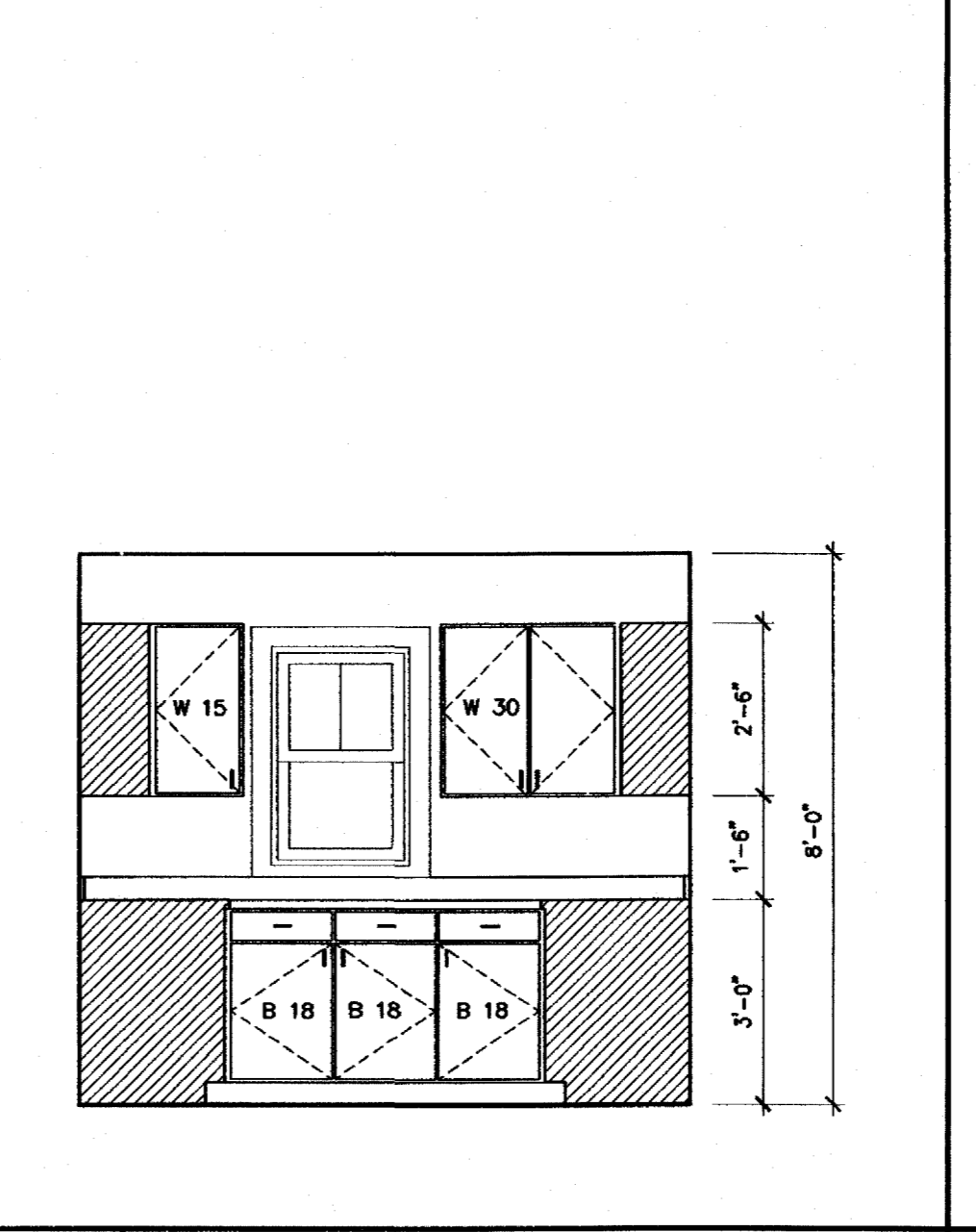

2 KITCHEN ELEVATION
SCALE: 3/8" = 1'-0"

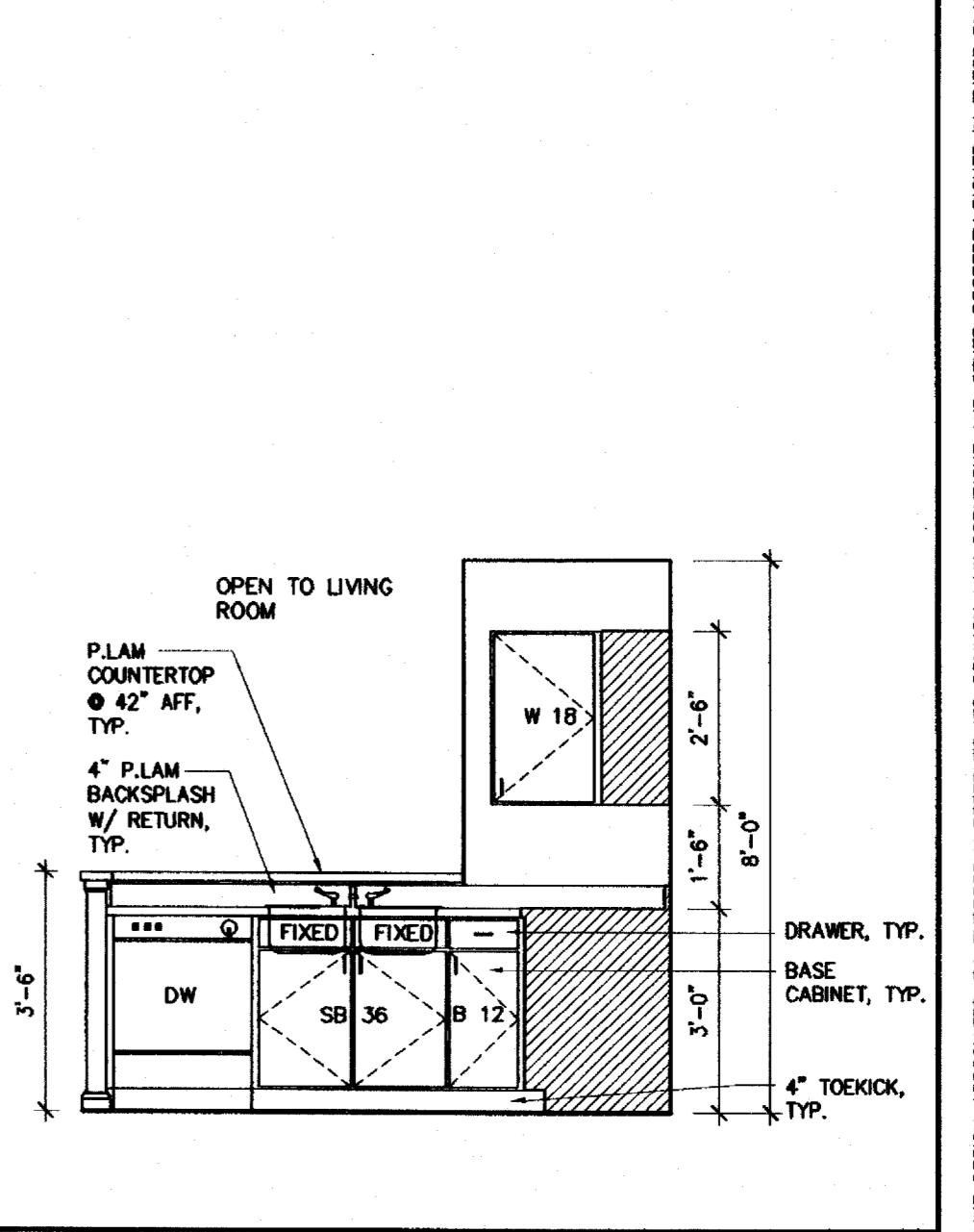

1 KITCHEN ELEVATION
SCALE: 3/8" = 1'-0"

© 2004 CLINE DESIGN ASSOCIATES, P.A. EXPRESSLY RESERVES ITS COMMON LAW COPYRIGHT AND OTHER PROPERTY RIGHTS IN THESE PLANS. THESE PLANS ARE NOT TO BE REPRODUCED, CHANGED OR COPIED IN ANY FORM OR MANNER WHATSOEVER, NOR ARE THEY TO BE ASSIGNED TO ANY THIRD PARTY WITHOUT FIRST OBTAINING THE EXPRESSED WRITTEN PERMISSION AND CONSENT OF CLINE DESIGN ASSOCIATES, P.A.

CLINE DESIGN ASSOCIATES, P.A.
125 N. Harrington St.
Raleigh, NC 27603
919/833-6413
919/836-1280 FAX
ClineDesignAssoc.com

CERT. NO. 484
NORTH CAROLINA
RALEIGH, N.C.

CARI WILLIAMS JONES
REGISTERED ARCHITECT
5960
NORTH CAROLINA
RALEIGH, N.C.

The Havens at Willow Oaks
greensboro, nc

Project 03143
Date 11.11.05
Revisions 04.04.06 PER CITY REVIEW COMMENTS
Drawn By EVM, JES
Checked By CWJ
Content INTERIOR ELEVATIONS B AND C UNITS

Sheet **A4.41**

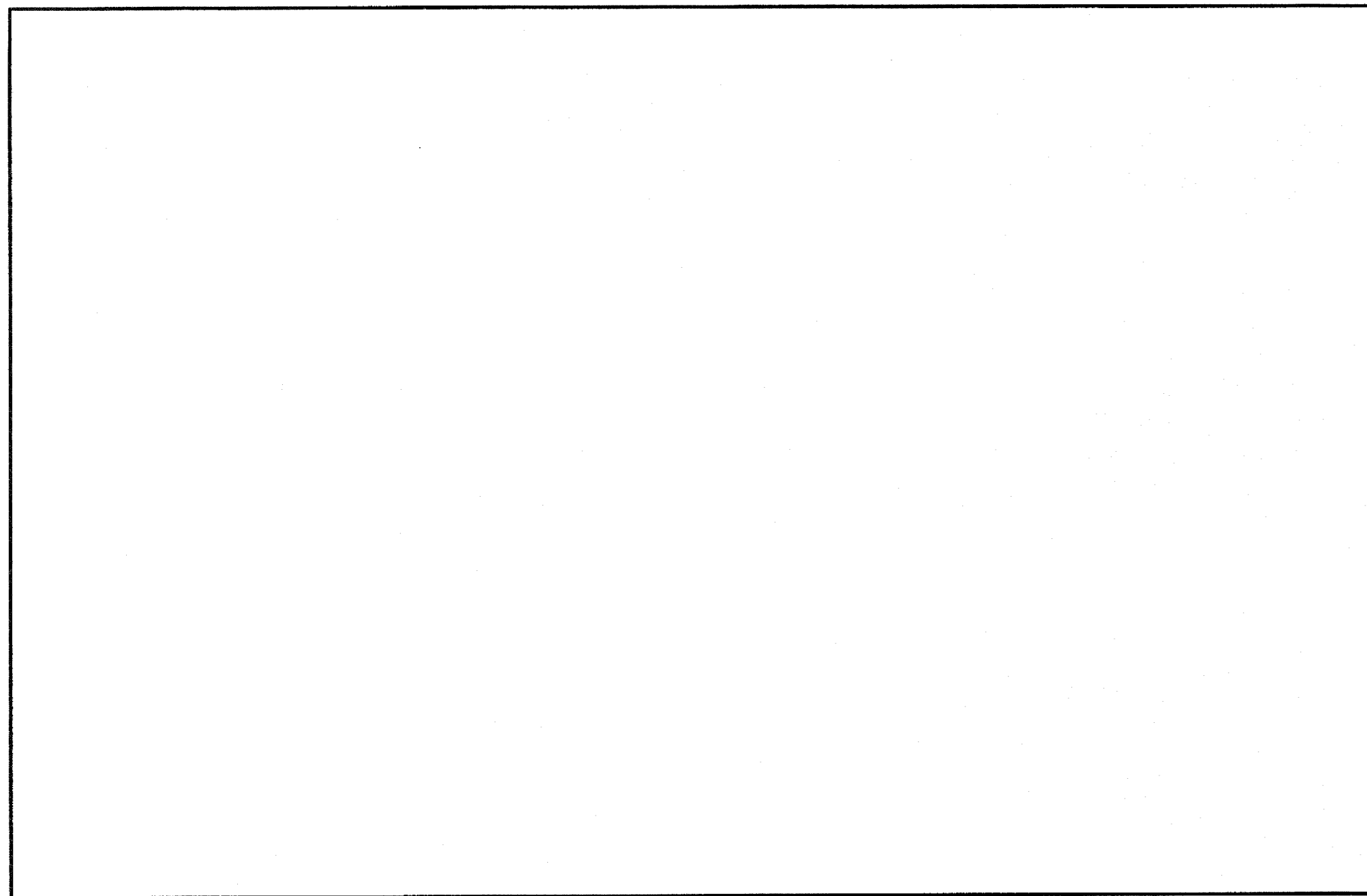

9 NOT USED
NO SCALE

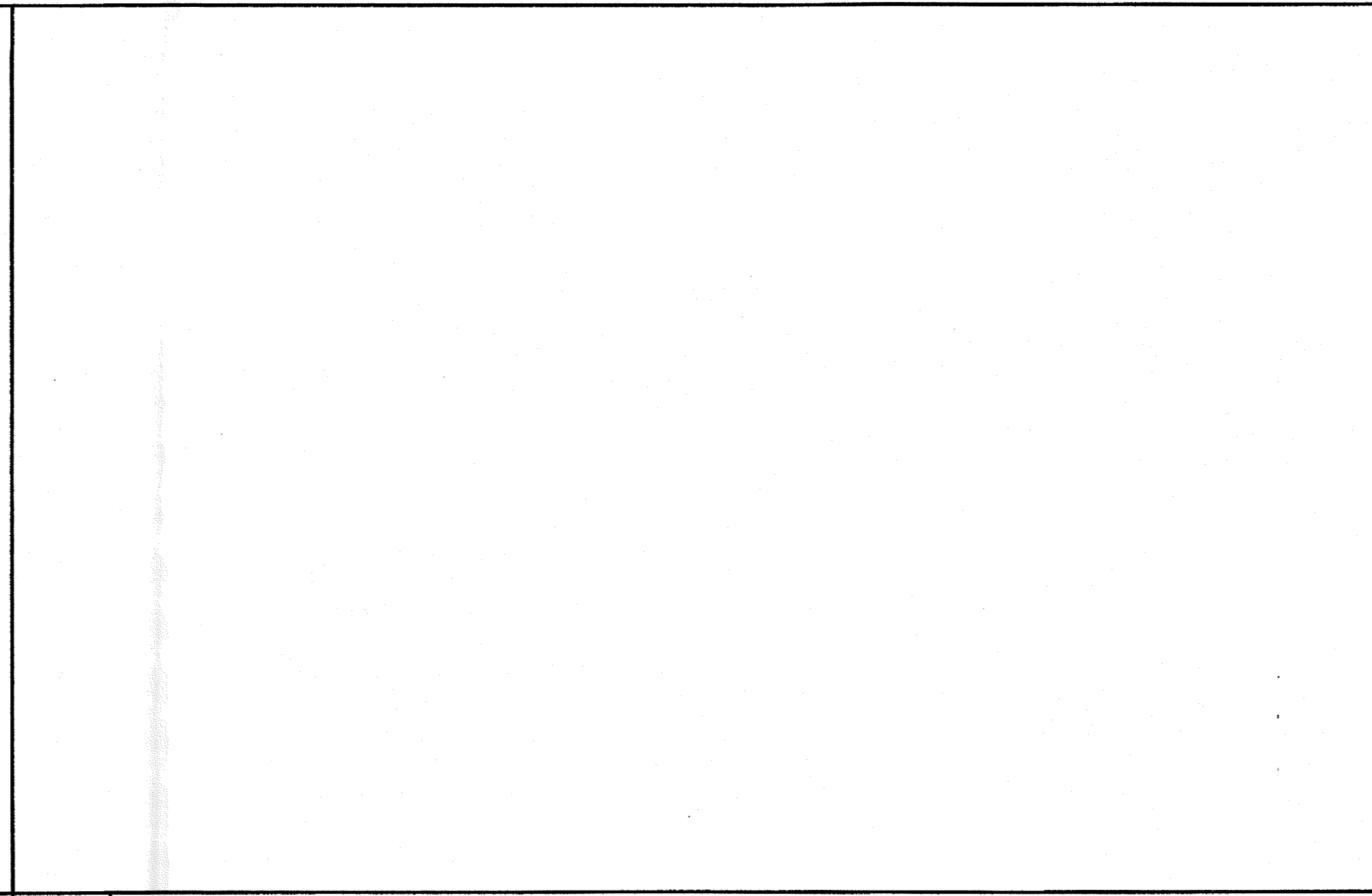

8 NOT USED
NO SCALE

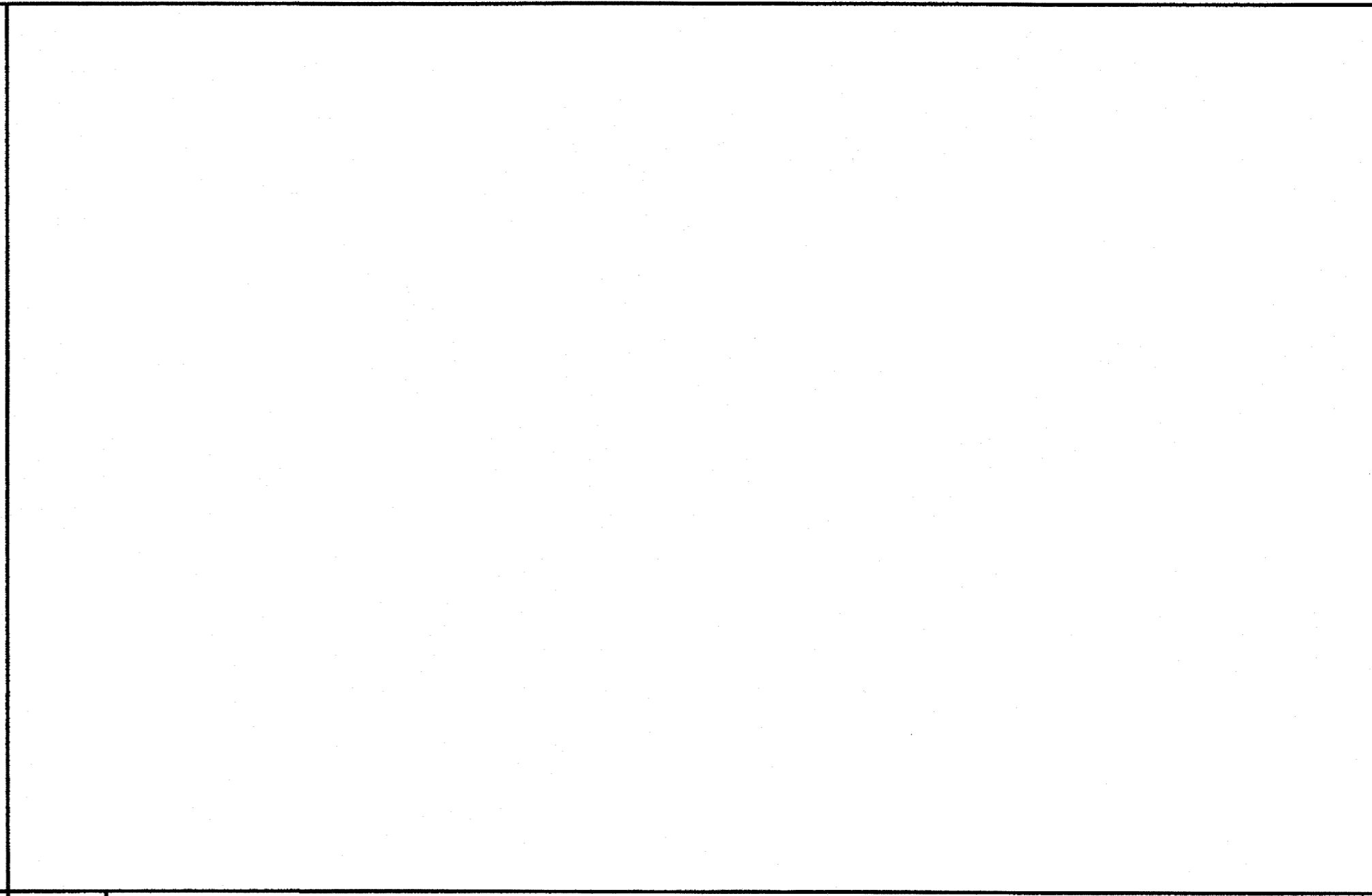

7 NOT USED
NO SCALE

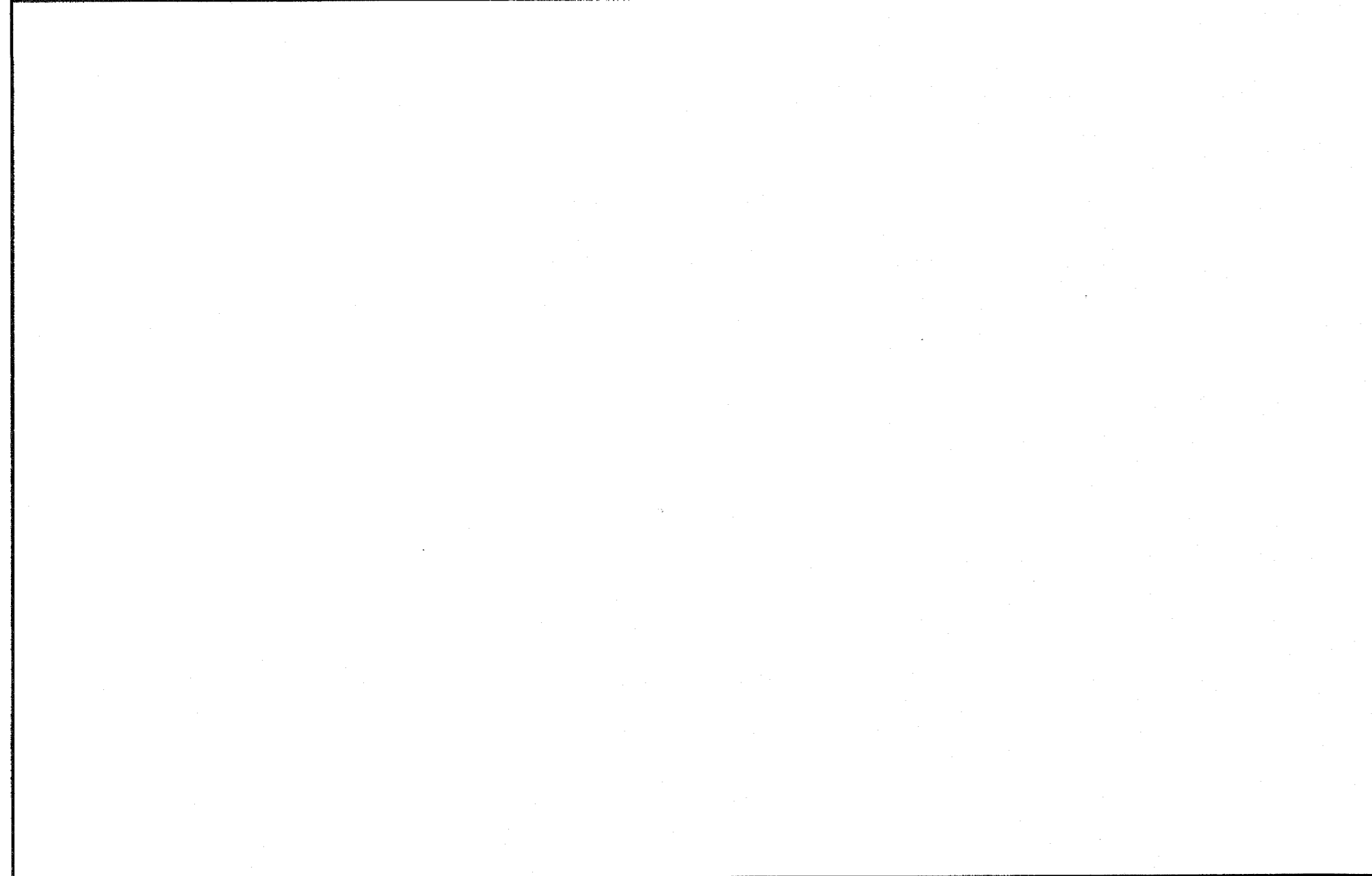

6 NOT USED
NO SCALE

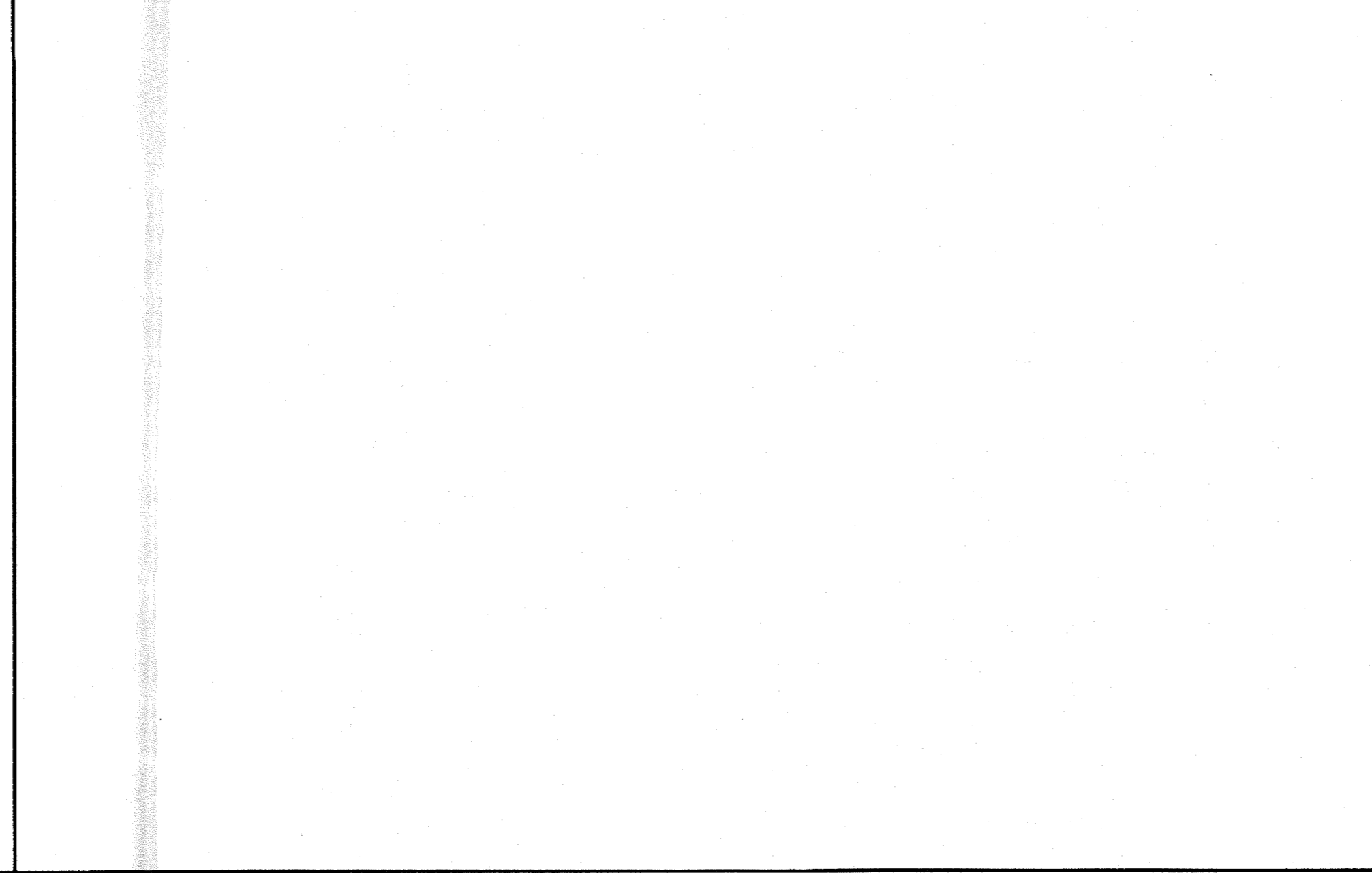

5 NOT USED
NO SCALE

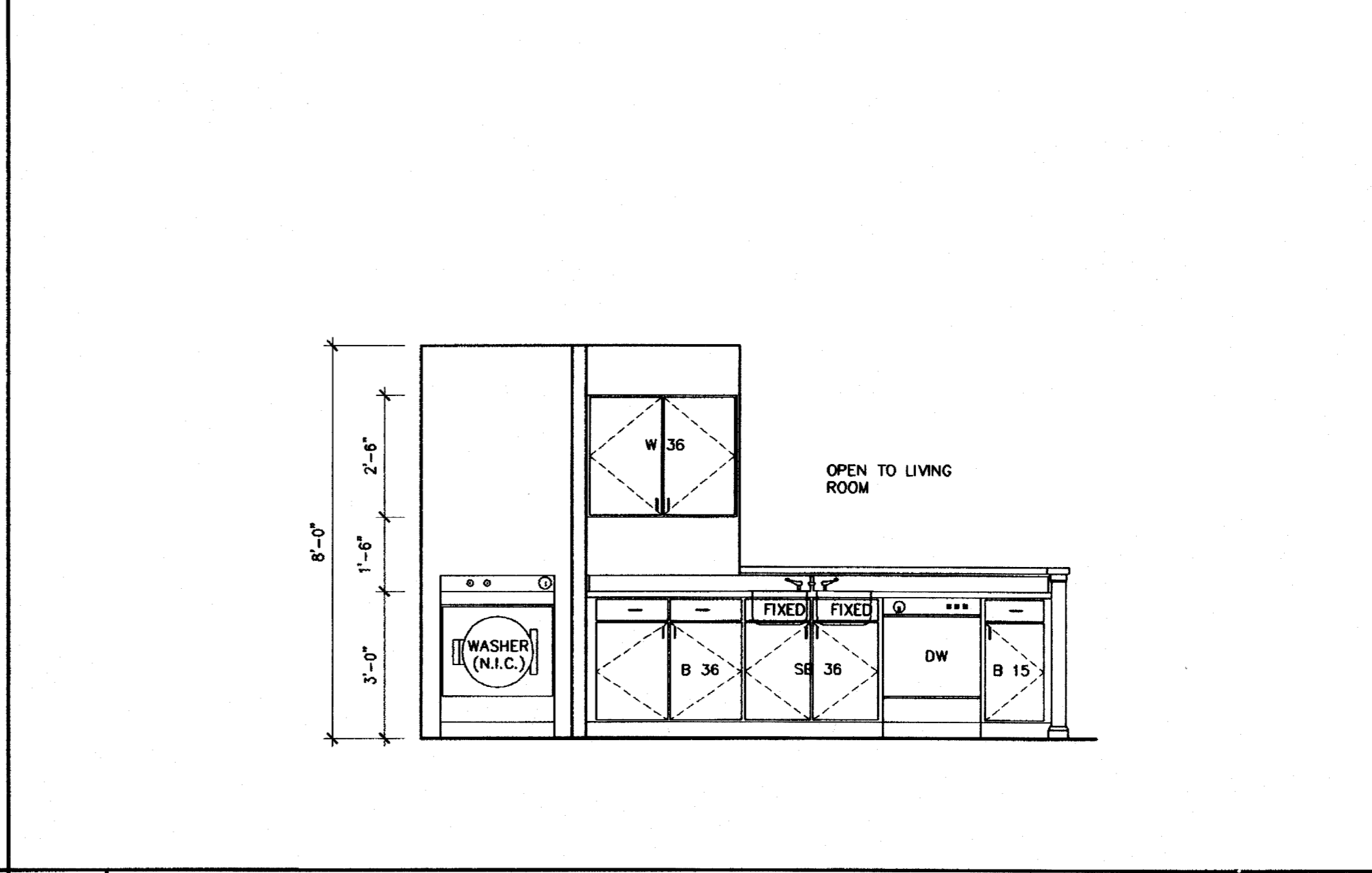

4 KITCHEN ELEVATION
SCALE: 3/8" = 1'-0"

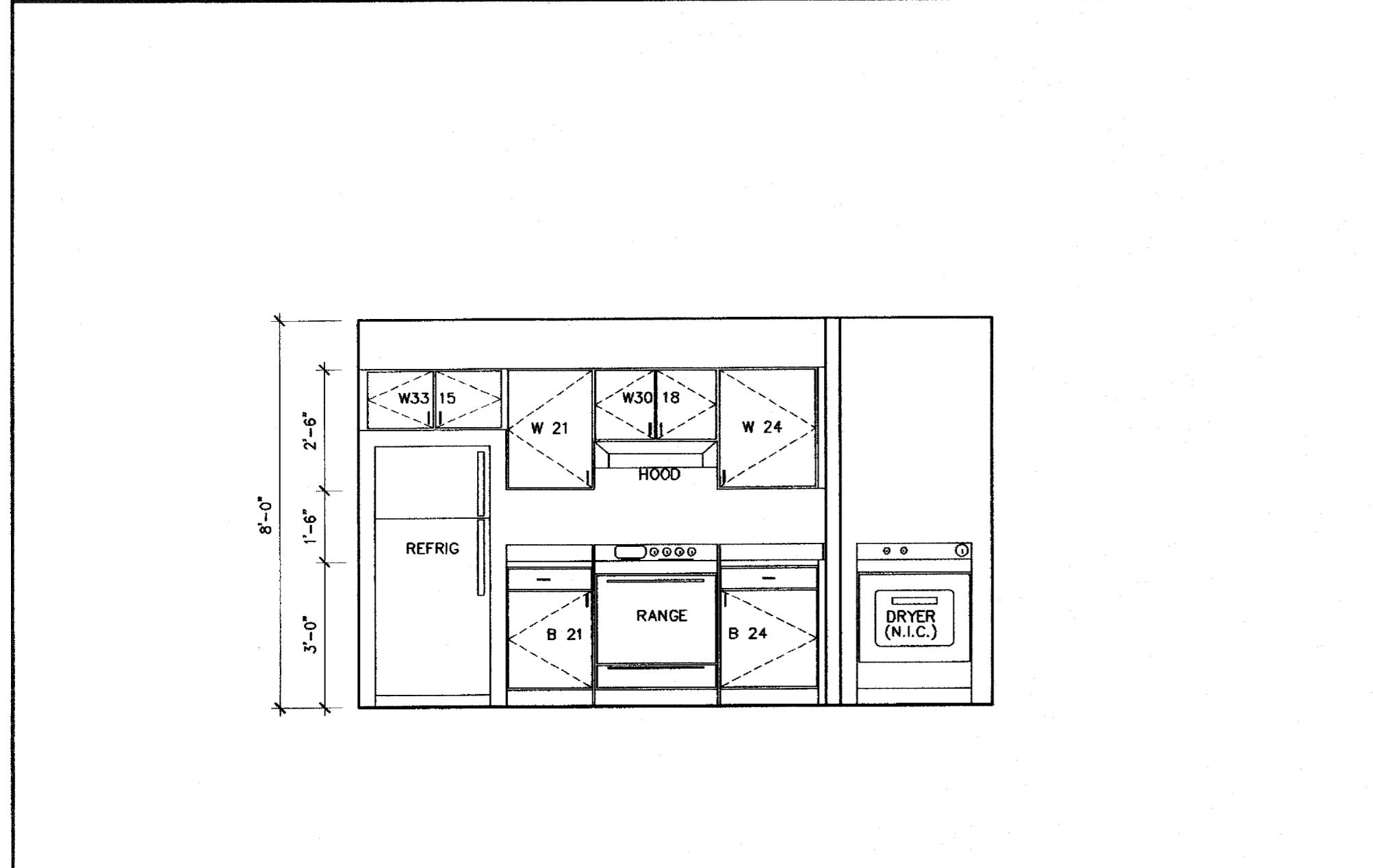

3 KITCHEN ELEVATION
SCALE: 3/8" = 1'-0"

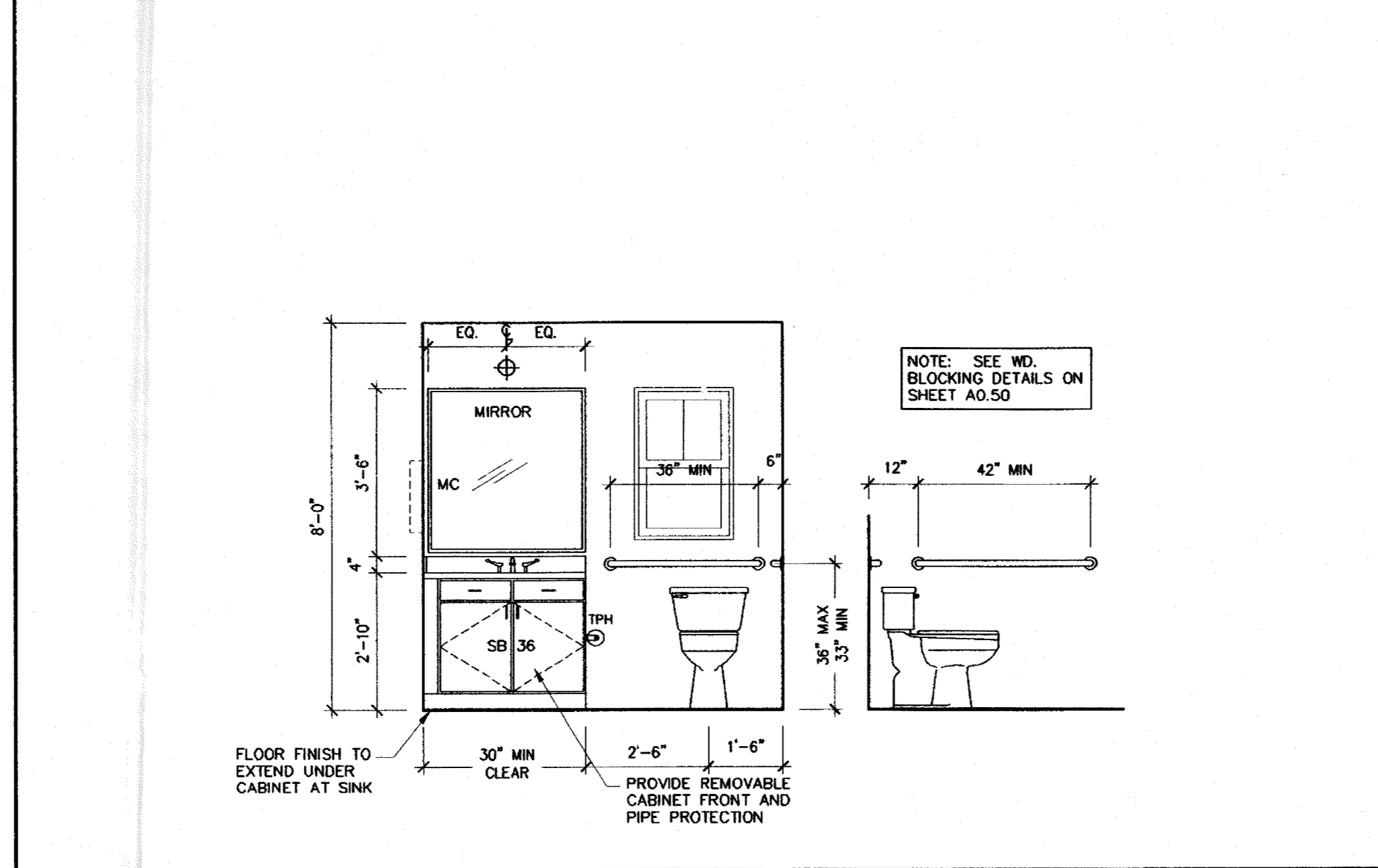

2 BATHROOM ELEVATION
SCALE: 3/8" = 1'-0"

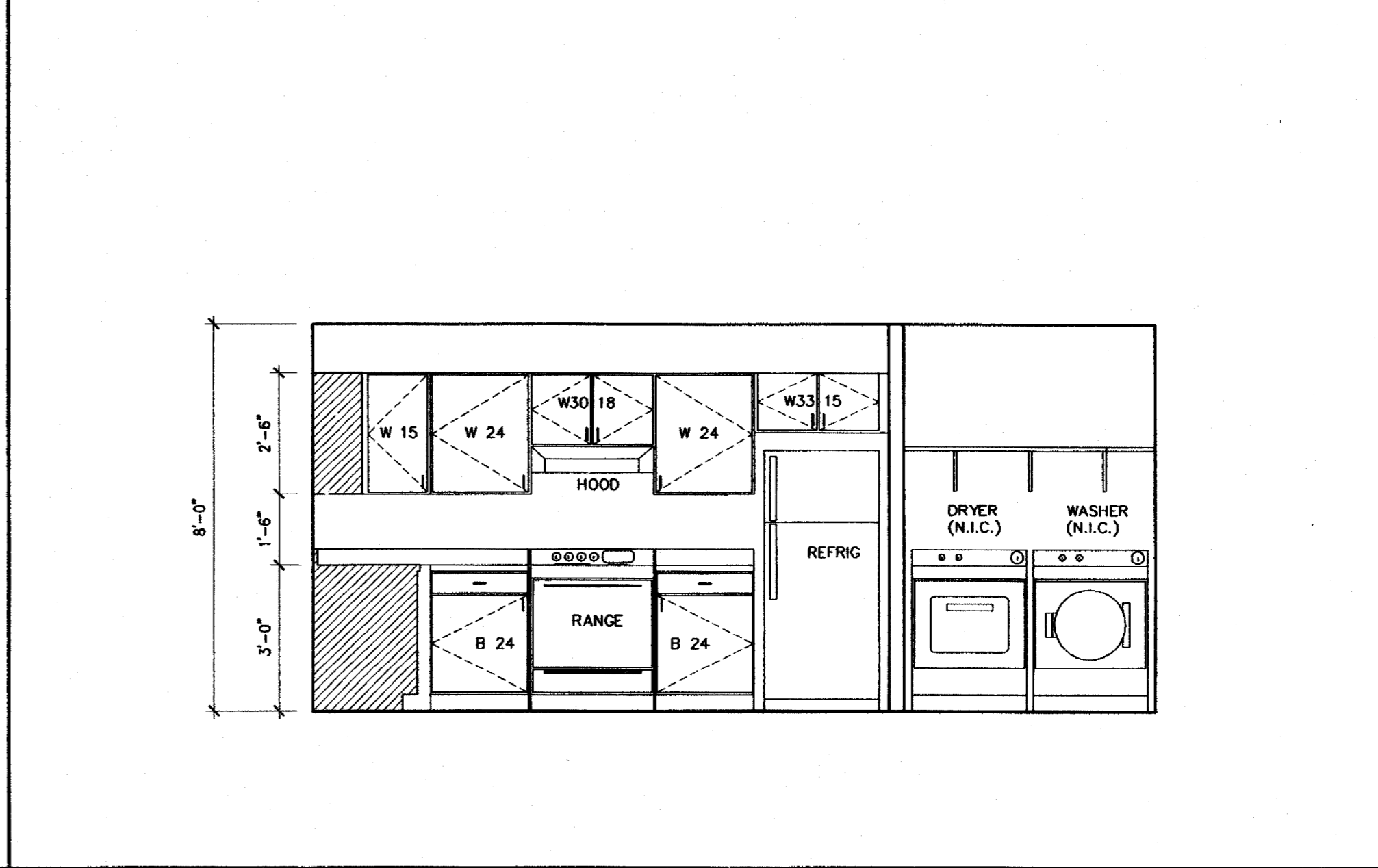

1 KITCHEN ELEVATION
SCALE: 3/8" = 1'-0"

© 2004 CLINE DESIGN ASSOCIATES, P.A. EXPRESSLY RESERVES ITS COMMON LAW COPYRIGHT AND OTHER PROPERTY RIGHTS IN THESE PLANS. THESE PLANS ARE NOT TO BE REPRODUCED, CHANGED OR COPIED IN ANY FORM OR MANNER WHATSOEVER, NOR ARE THEY TO BE ASSIGNED TO ANY THIRD PARTY WITHOUT FIRST OBTAINING THE EXPRESSED WRITTEN PERMISSION AND CONSENT OF CLINE DESIGN ASSOCIATES, P.A.



125 N. Harrington St.
Raleigh, NC 27603
919/833-6412
919/836-1280 FAX
ClineDesignAssoc.com

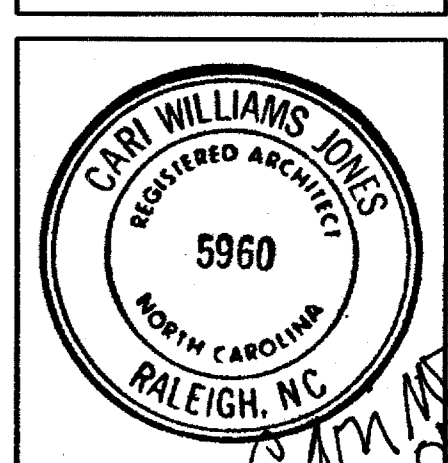

Cari Williams Jones
11.17.05

The Havens at Willow Oaks
greensboro, nc

Project	03143
Date	11.11.05
Revisions	
Drawn By	EVM, JES
Checked By	CWJ <i>[Signature]</i>
Content	INTERIOR ELEVATIONS B AND C UNITS
Sheet	A4.42

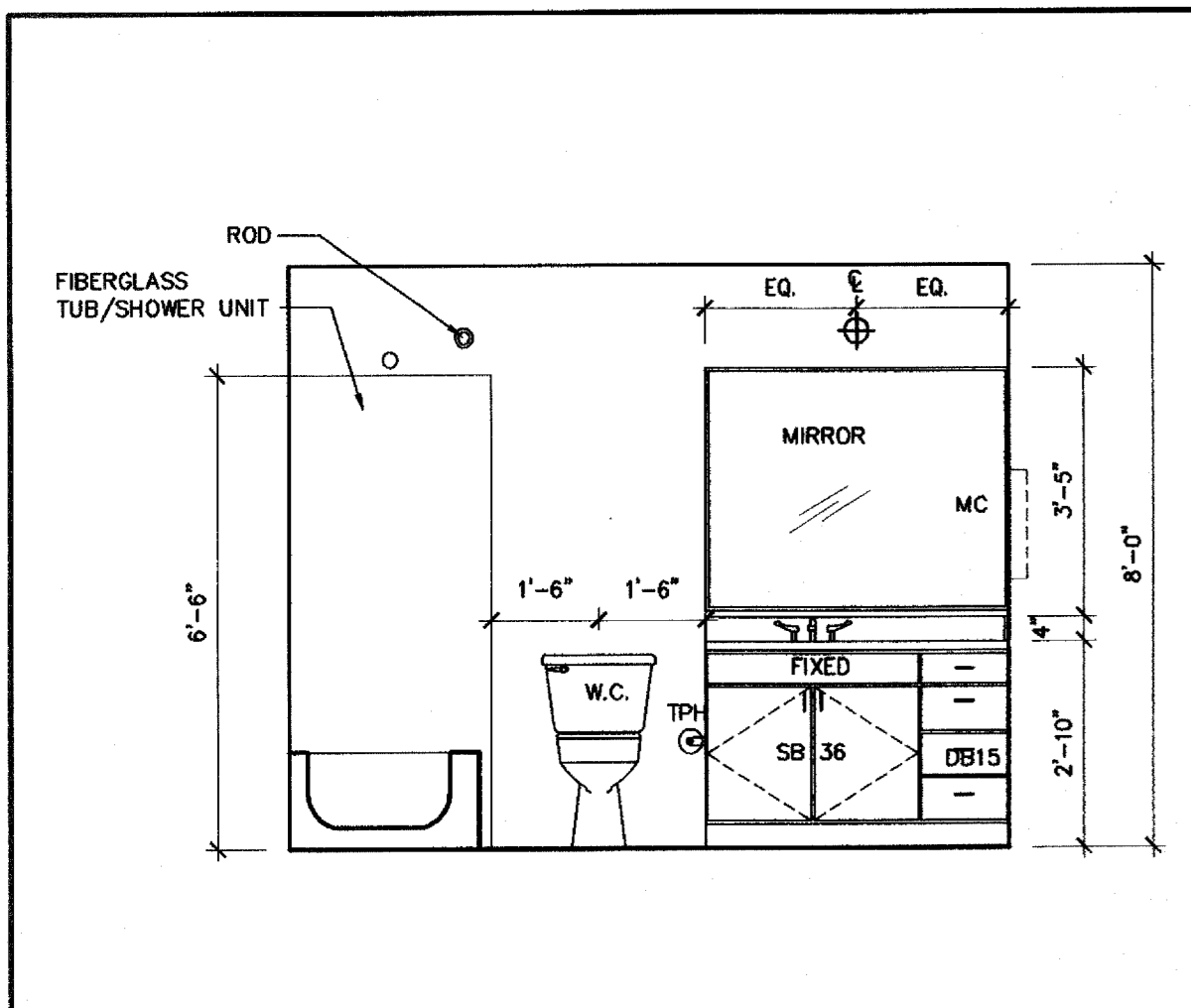

7 BATH ELEVATION
SCALE: 3/8" = 1'-0"

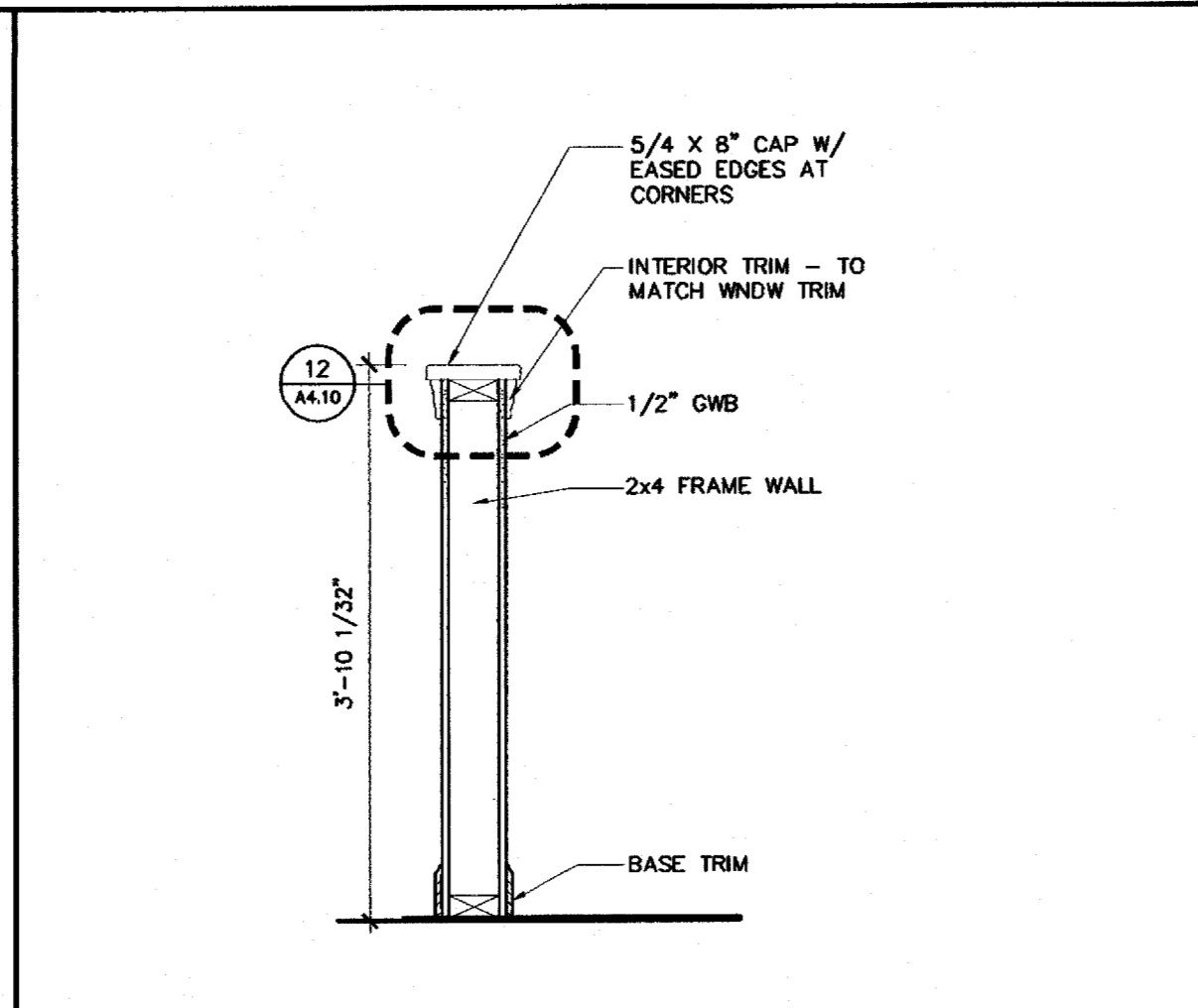

6 SECTION THRU HALF WALL
SCALE: 3/4" = 1'-0"

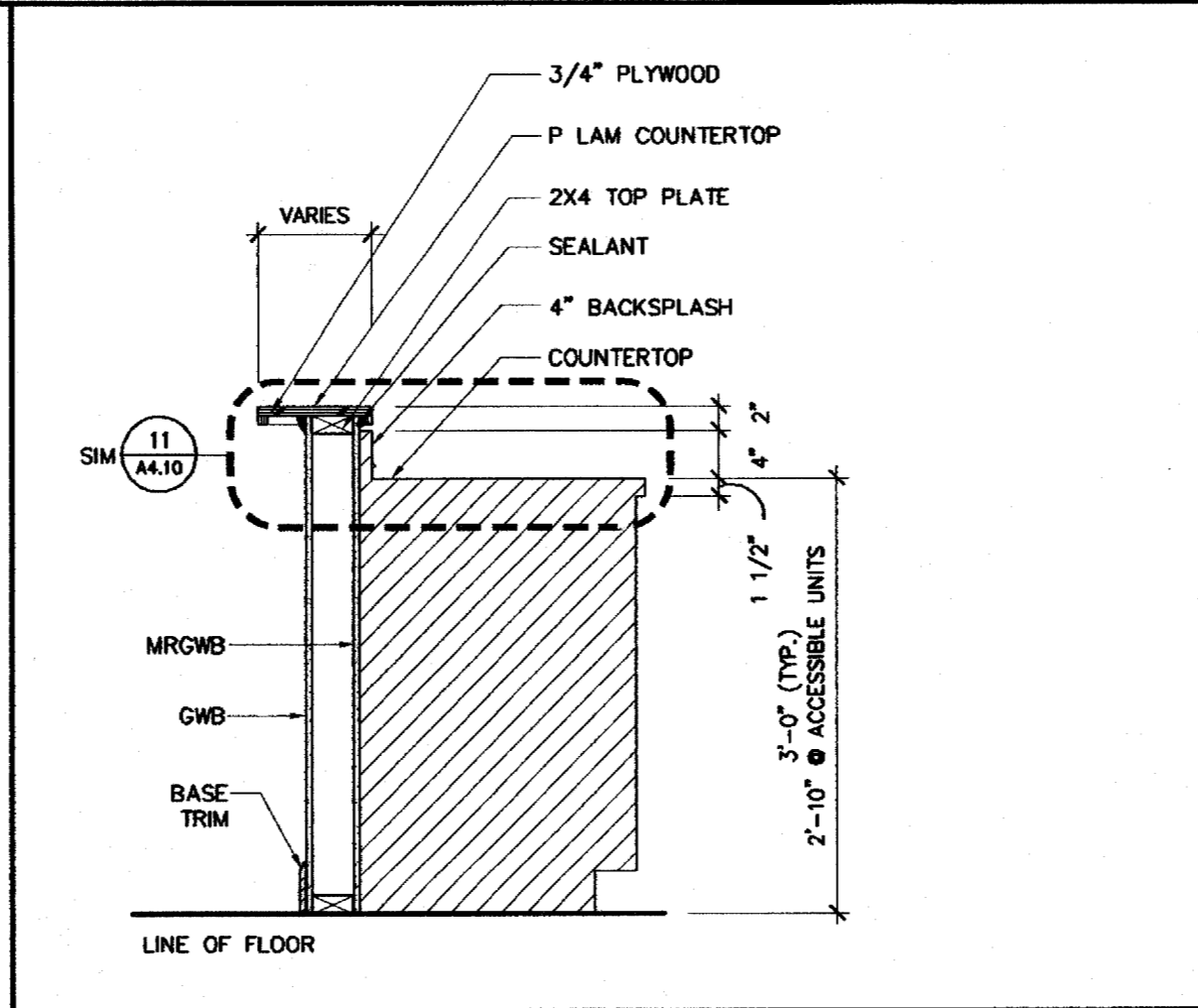

5 SECTION THRU BAR
SCALE: 3/4" = 1'-0"

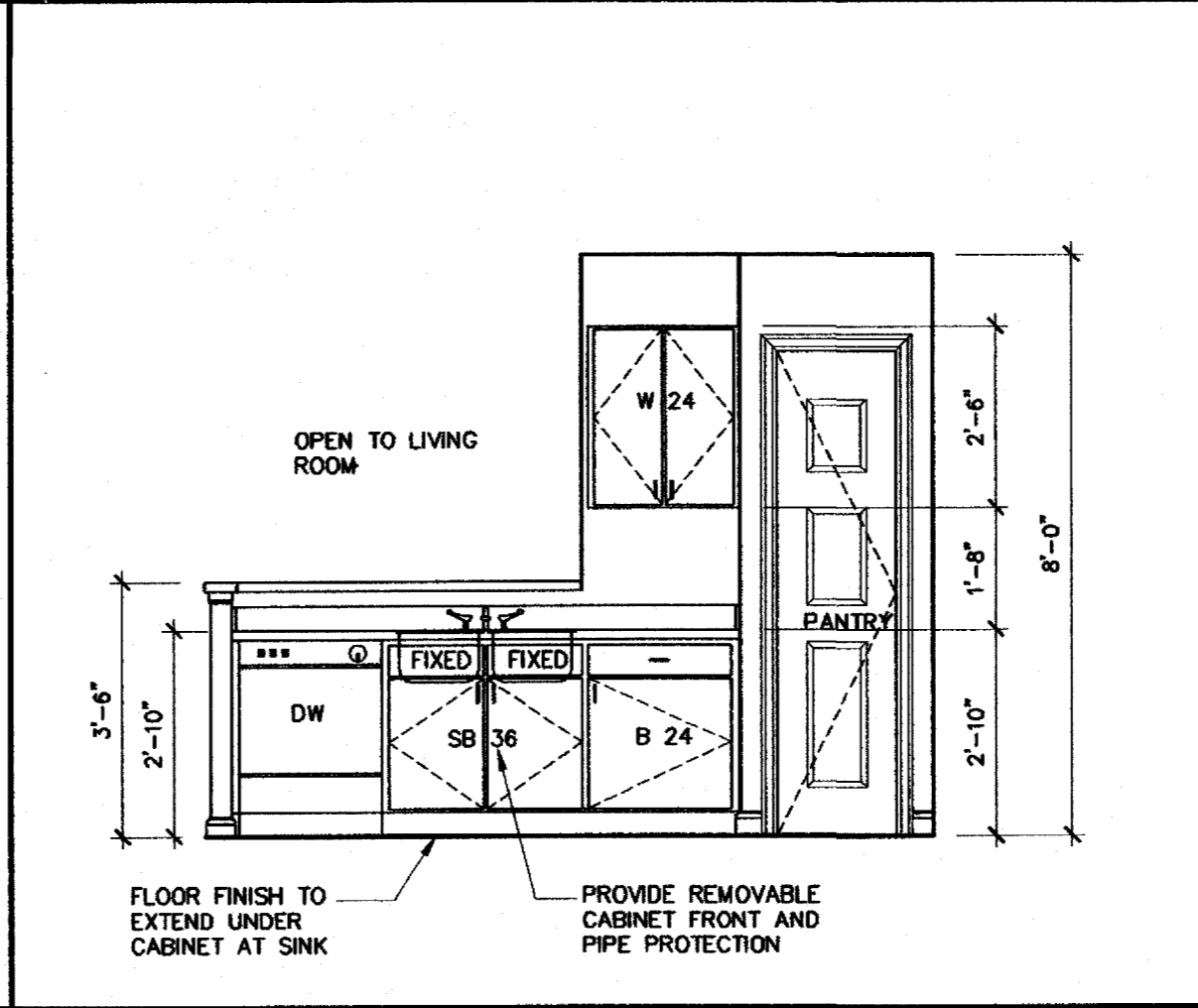

4 KITCHEN ELEVATION
SCALE: 3/8" = 1'-0"

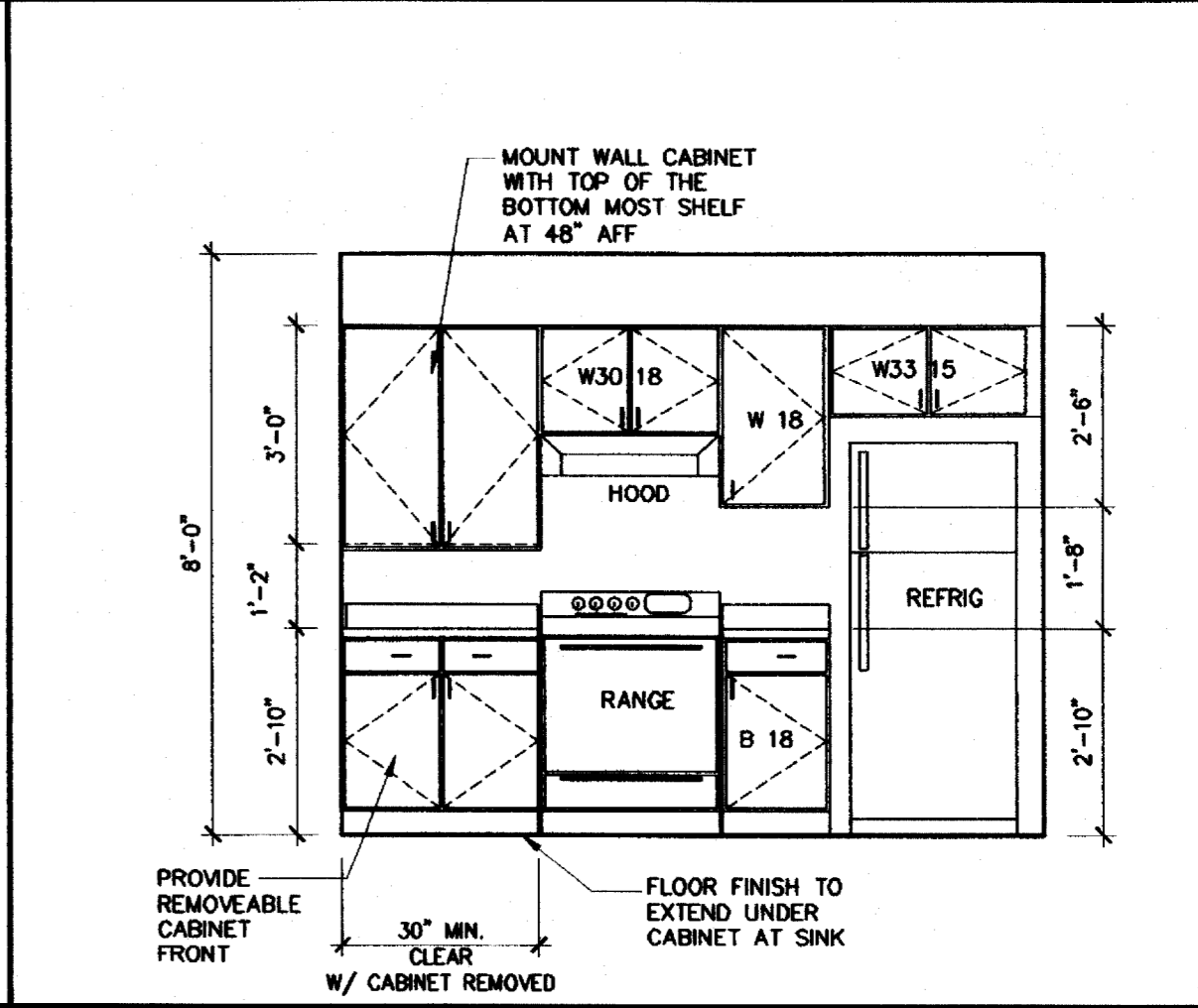

3 KITCHEN ELEVATION
SCALE: 3/8" = 1'-0"

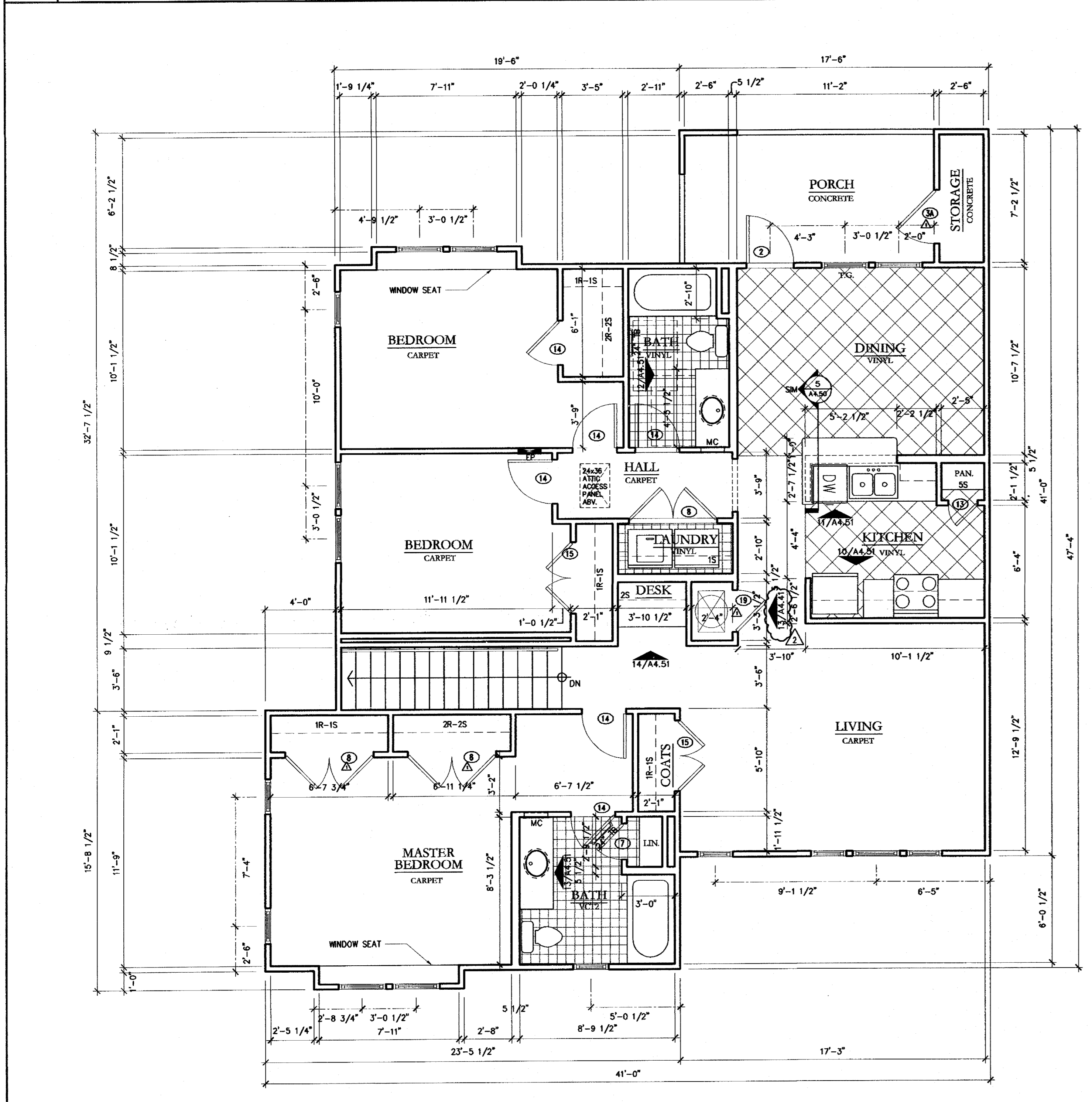

2 UNIT D2 - FLOOR PLAN CRAFTSMAN BLDG's #1, #2
SCALE: 1/4" = 1'-0"
1404 PAINT TO PAINT
1463 HEATED
1631 GROSS SF

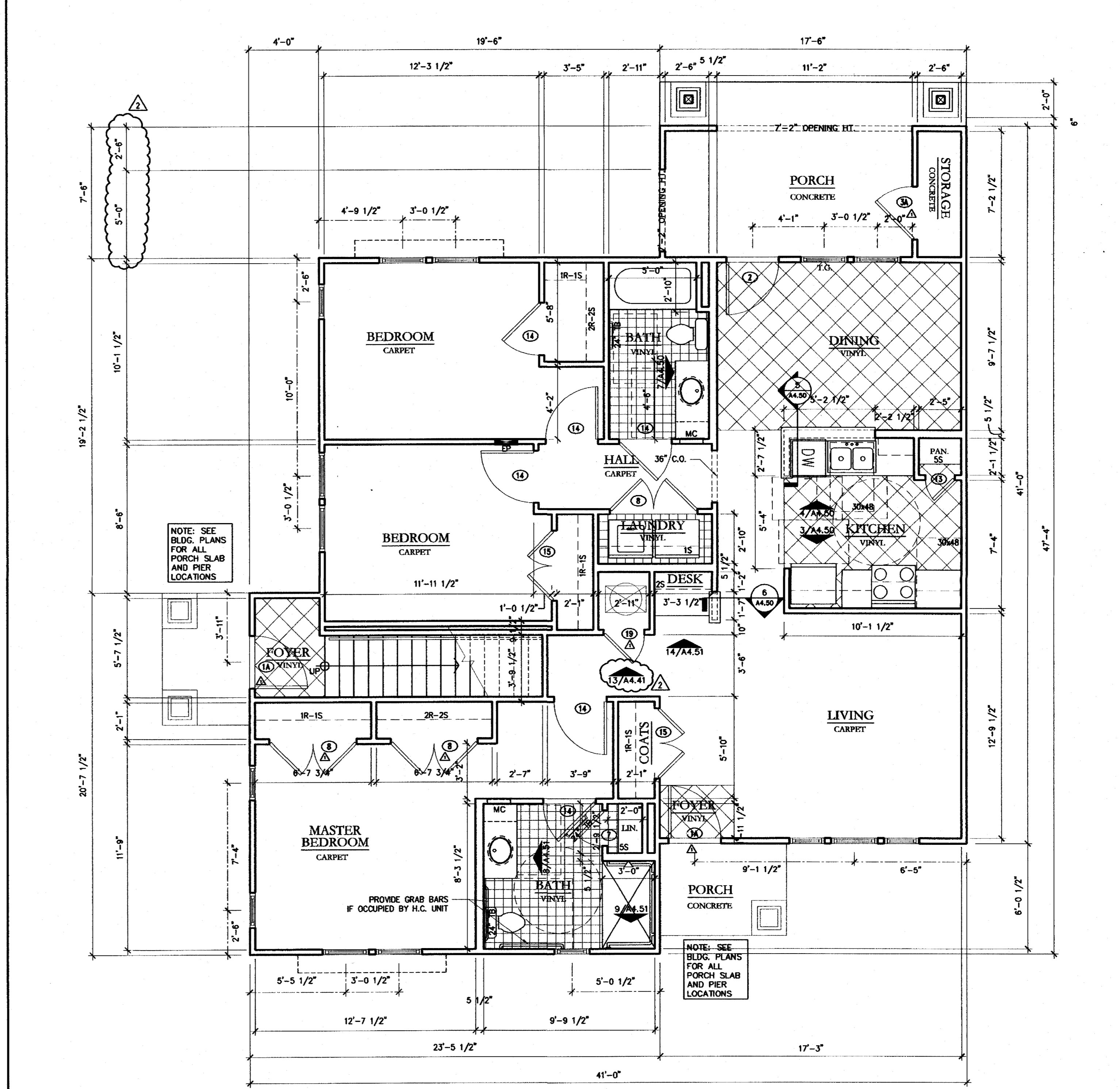

1 UNIT D1 - FLOOR PLAN CRAFTSMAN BLDG's #1, #2 NC ACCESSIBLE TYPE A UNIT
SCALE: 1/4" = 1'-0"
1315 PAINT TO PAINT
1377 HEATED
1545 GROSS SF

CLINE DESIGN

125 N. Harrington St.
Raleigh, NC 27603
919/833-6413
919/836-1280 FAX
ClineDesignAssoc.com

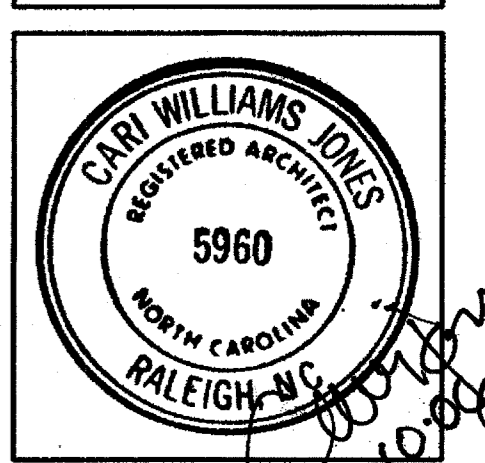

The Havens at Willow Oaks
greensboro, nc

Project	03143
Date	11.11.05
Revisions	ARCH REVIEW
12.09.05	REVISIONS
04.04.06	PER CITY REVIEW COMMENTS
Drawn By	EVM, JES
Checked By	CWJ
Content	UNIT PLANS & INTERIOR ELEVATIONS
Sheet	A4.50

© 2004 CLINE DESIGN ASSOCIATES, PA. EXPRESSLY RESERVES ITS COMMON LAW COPYRIGHT AND OTHER PROPERTY RIGHTS IN THESE PLANS. THESE PLANS ARE NOT TO BE REPRODUCED, CHANGED OR COPIED IN ANY FORM OR MANNER WHATSOEVER, NOR ARE THEY TO BE ASSIGNED TO ANY THIRD PARTY WITHOUT FIRST OBTAINING THE EXPRESSED WRITTEN PERMISSION AND CONSENT OF CLINE DESIGN ASSOCIATES, PA.

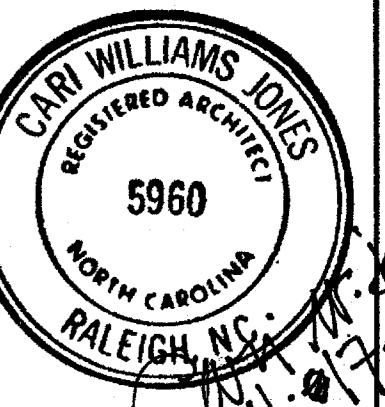
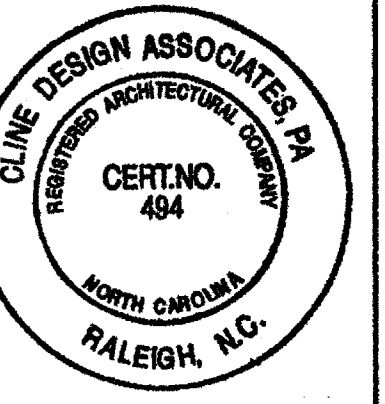

Project 03143

Date 11.11.05

Revisions

Drawn By EVM, JES

Checked By CWJ

Content
INTERIOR ELEVATIONS

Sheet **A4.51**

© 2004 CLINE DESIGN ASSOCIATES, PA EXPRESSLY RESERVES ITS COMMON LAW COPYRIGHT AND OTHER PROPERTY RIGHTS IN THESE PLANS. THESE PLANS ARE NOT TO BE REPRODUCED, CHANGED OR COPIED IN ANY FORM OR MANNER WHATSOEVER, NOR ARE THEY TO BE ASSIGNED TO ANY THIRD PARTY WITHOUT FIRST OBTAINING THE EXPRESSED WRITTEN PERMISSION AND CONSENT OF CLINE DESIGN ASSOCIATES, PA.

18 NOT USED
SCALE:

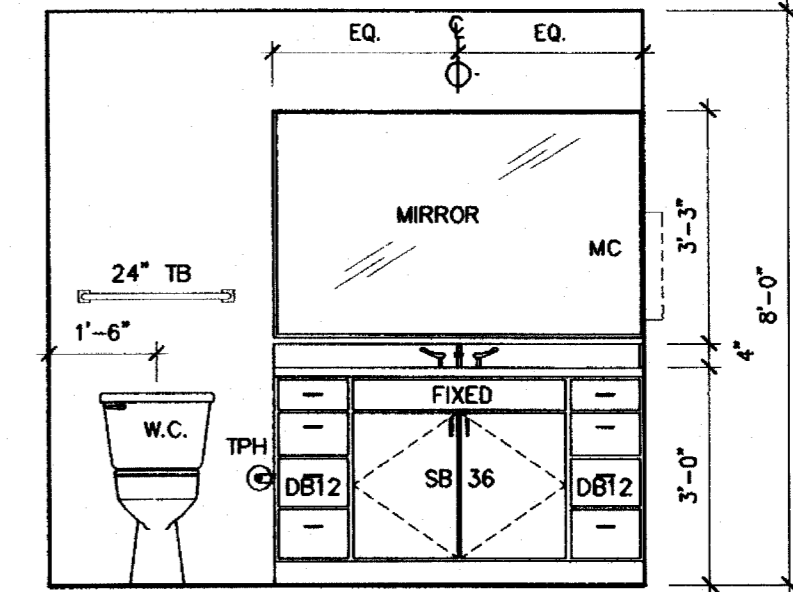
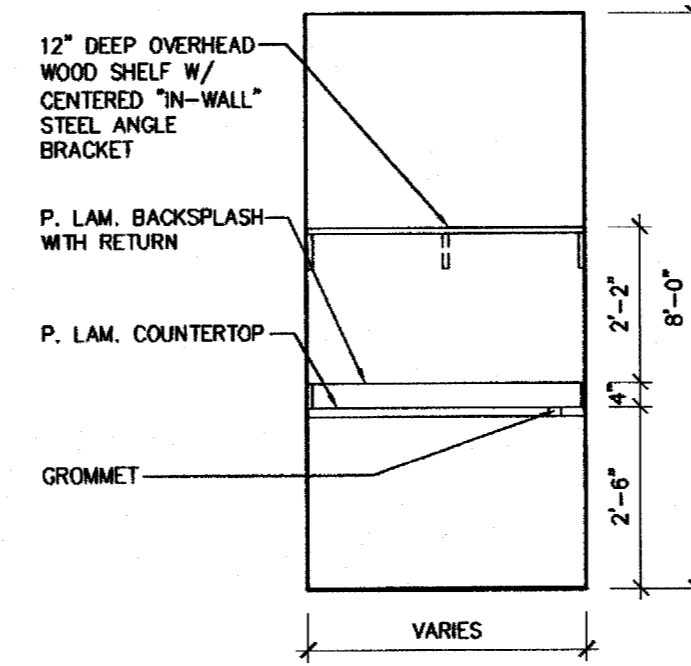
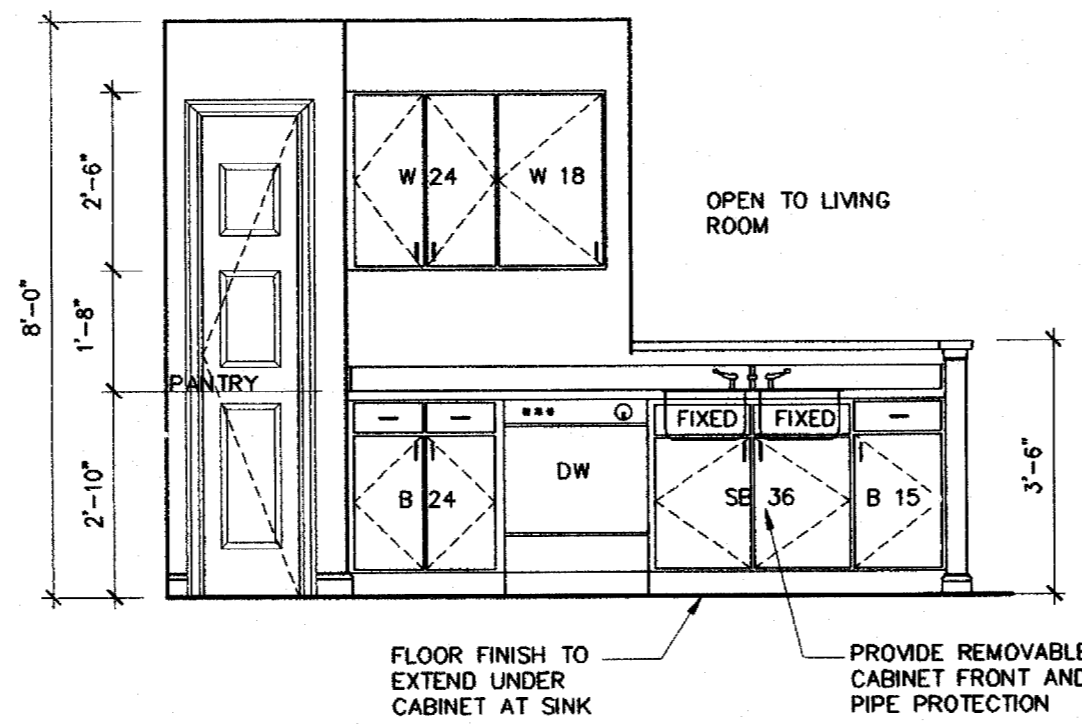
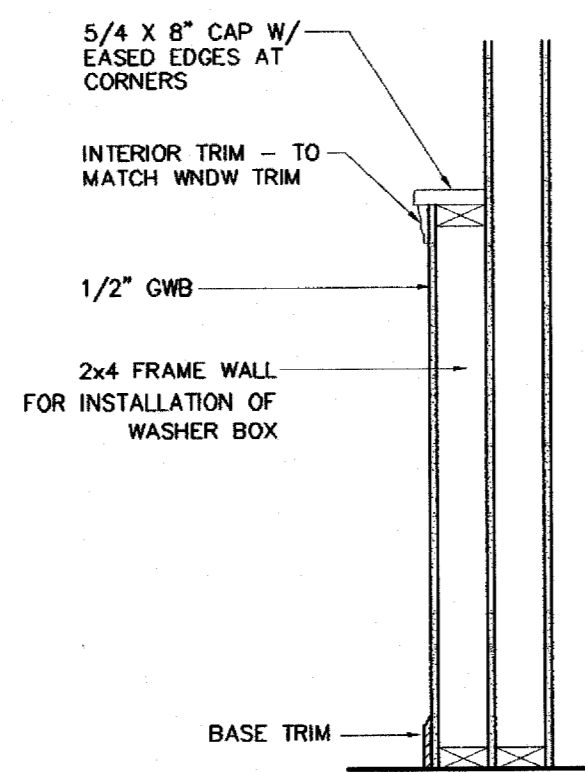

17 NOT USED
SCALE:

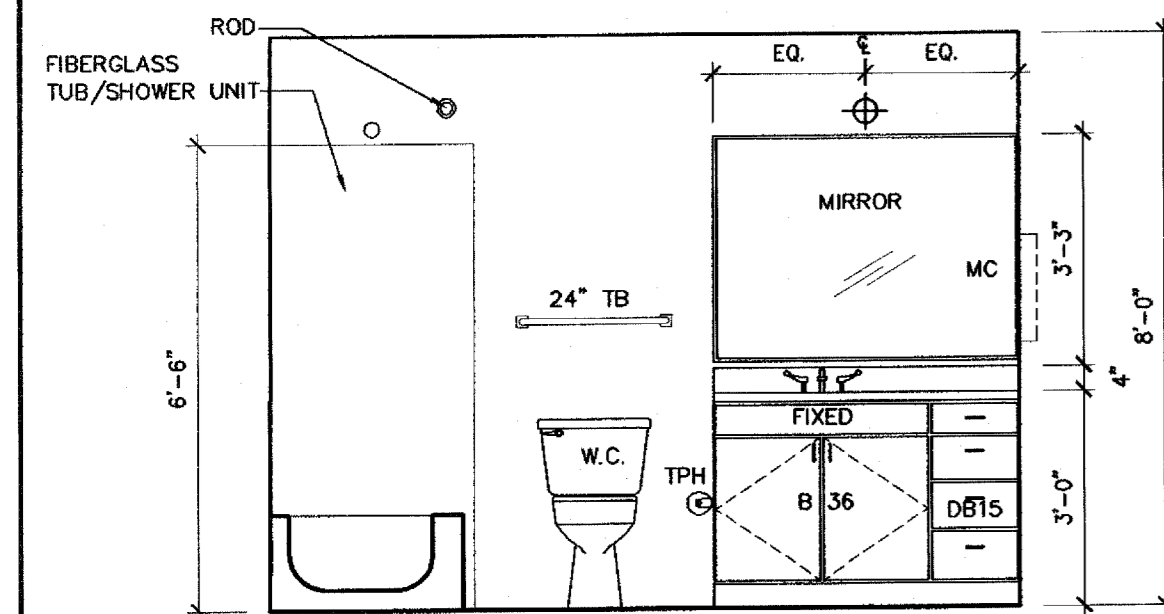

12 BATH ELEVATION
SCALE: 3/8" = 1'-0"

16 SECTION @ CHASE WALL
SCALE: 3/4" = 1'-0"

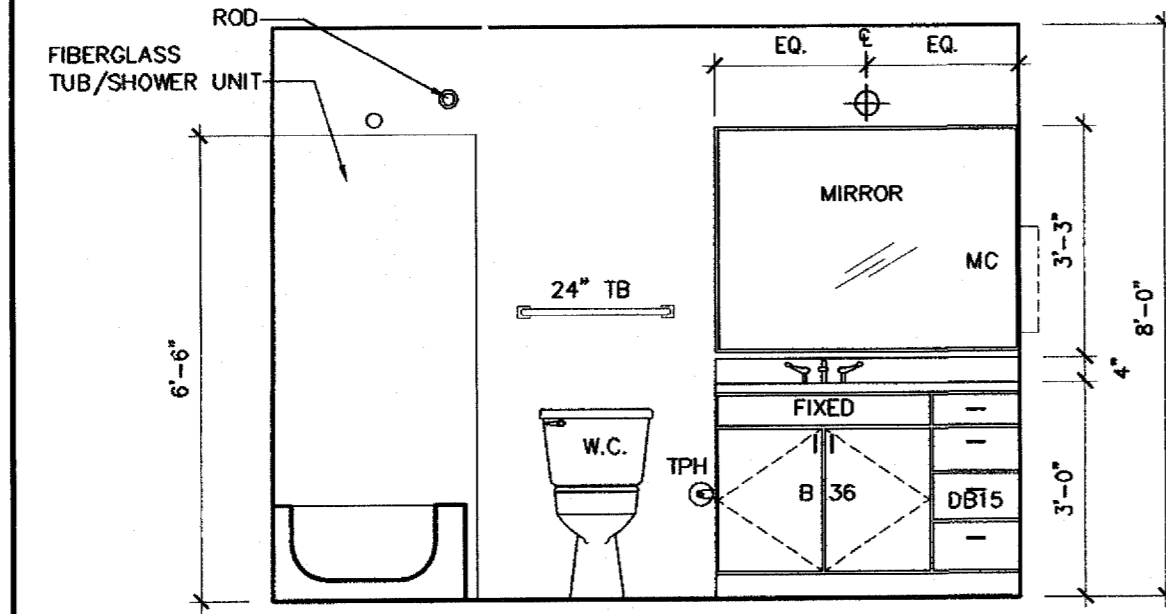

11 KITCHEN ELEVATION
SCALE: 3/8" = 1'-0"

15 KITCHEN ELEVATION
SCALE: 3/8" = 1'-0"

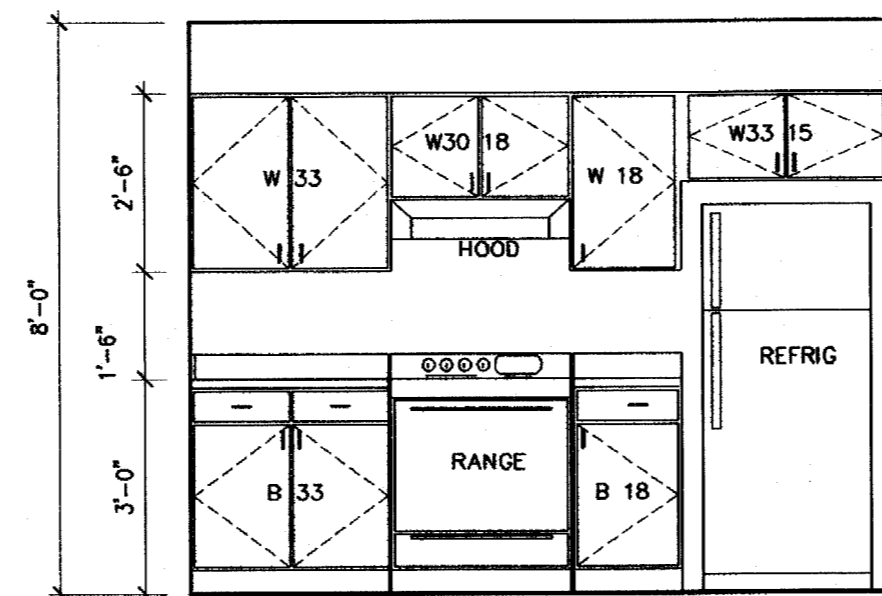

10 KITCHEN ELEVATION
SCALE: 3/8" = 1'-0"

14 DESK ELEVATION
SCALE: 3/8" = 1'-0"

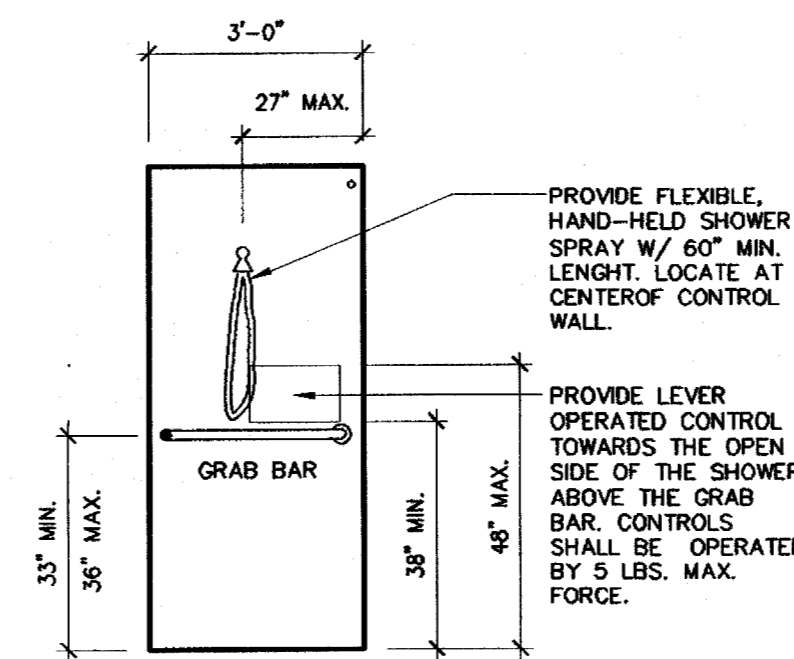

9 BATH ELEVATION
SCALE: 3/8" = 1'-0"

13 BATH ELEVATION
SCALE: 3/8" = 1'-0"

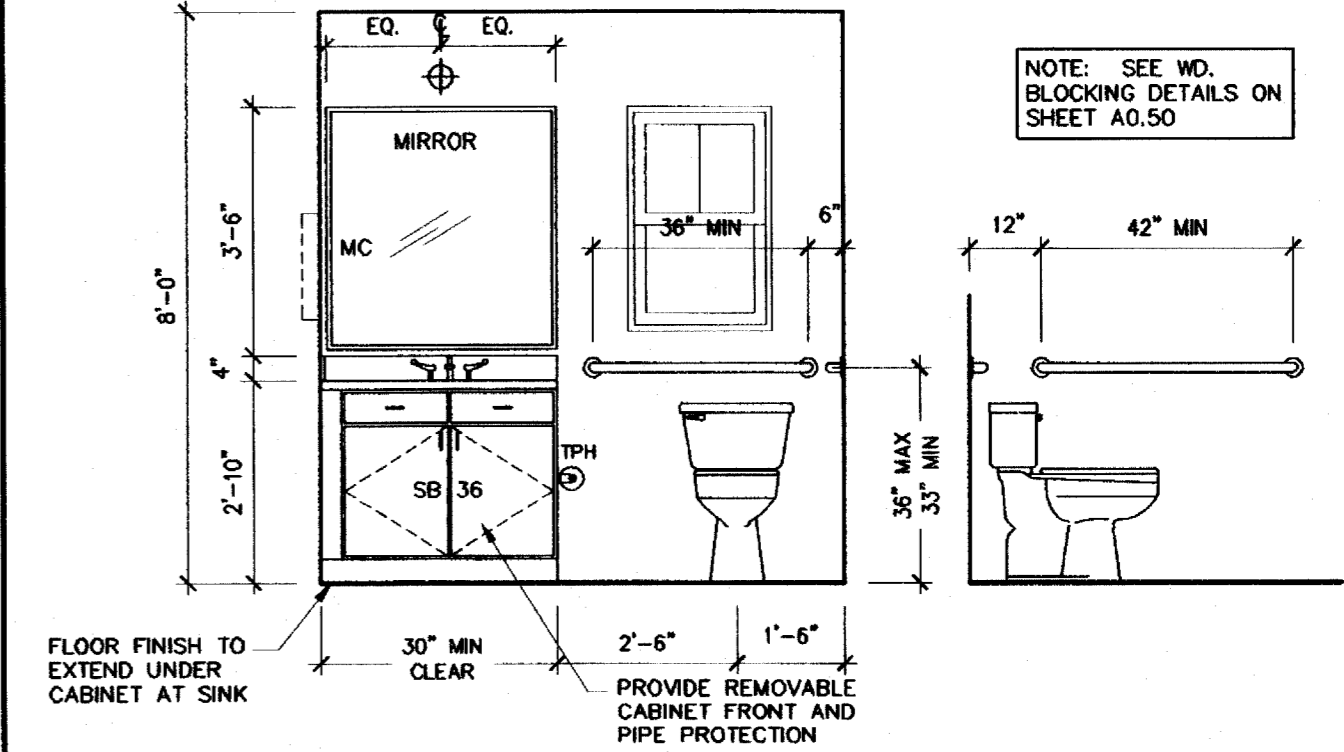

8 BATH ELEVATION
SCALE: 3/8" = 1'-0"

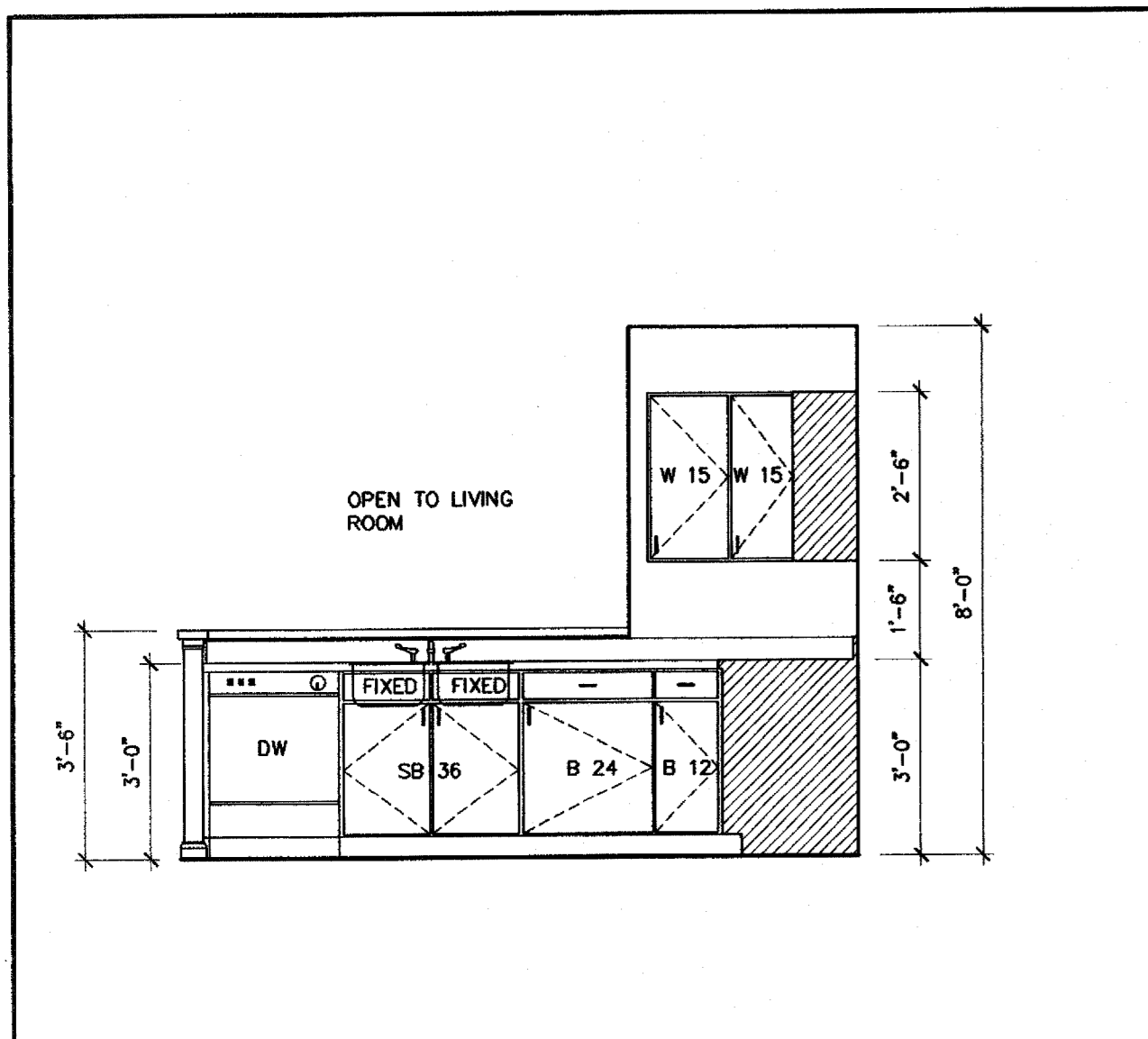

8 KITCHEN ELEVATION
SCALE: 3/8" = 1'-0"

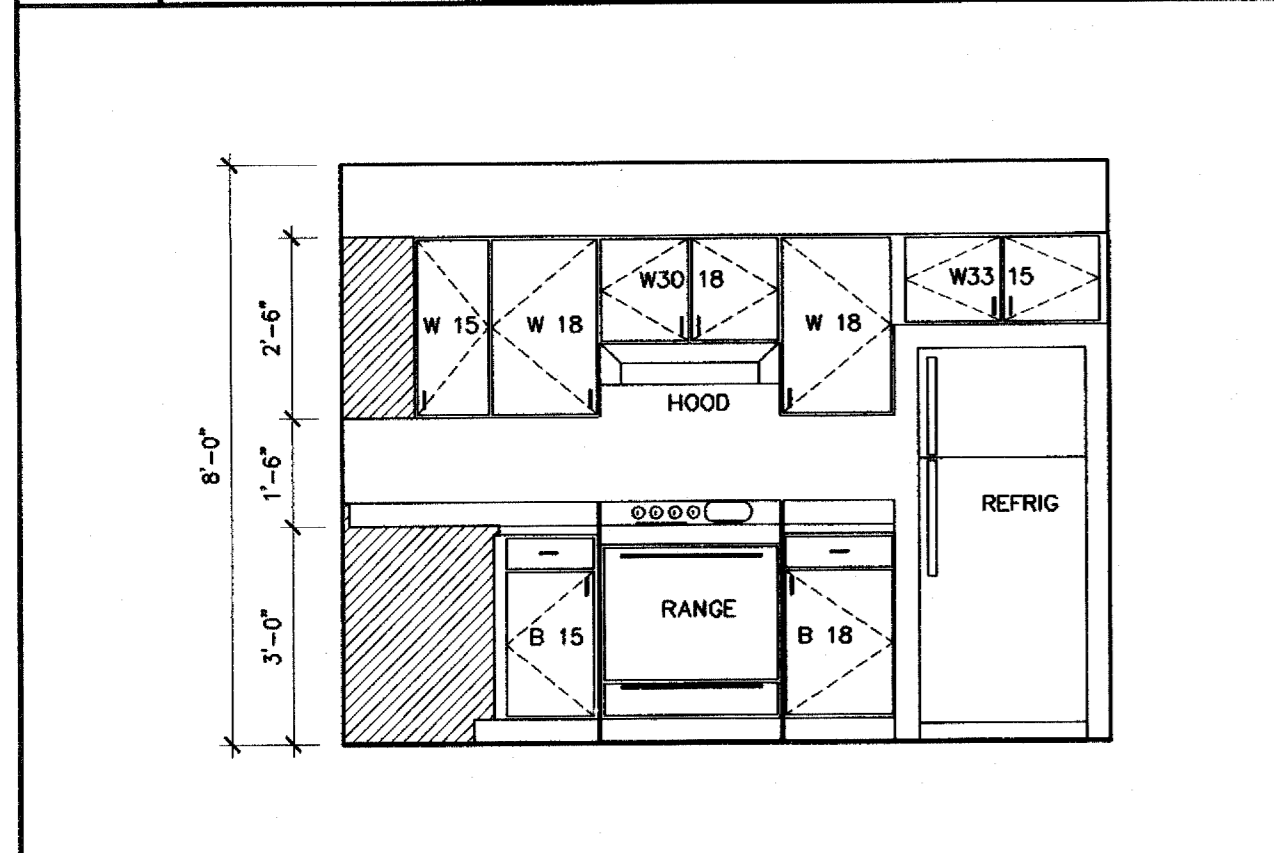

9 KITCHEN ELEVATION
SCALE: 3/8" = 1'-0"

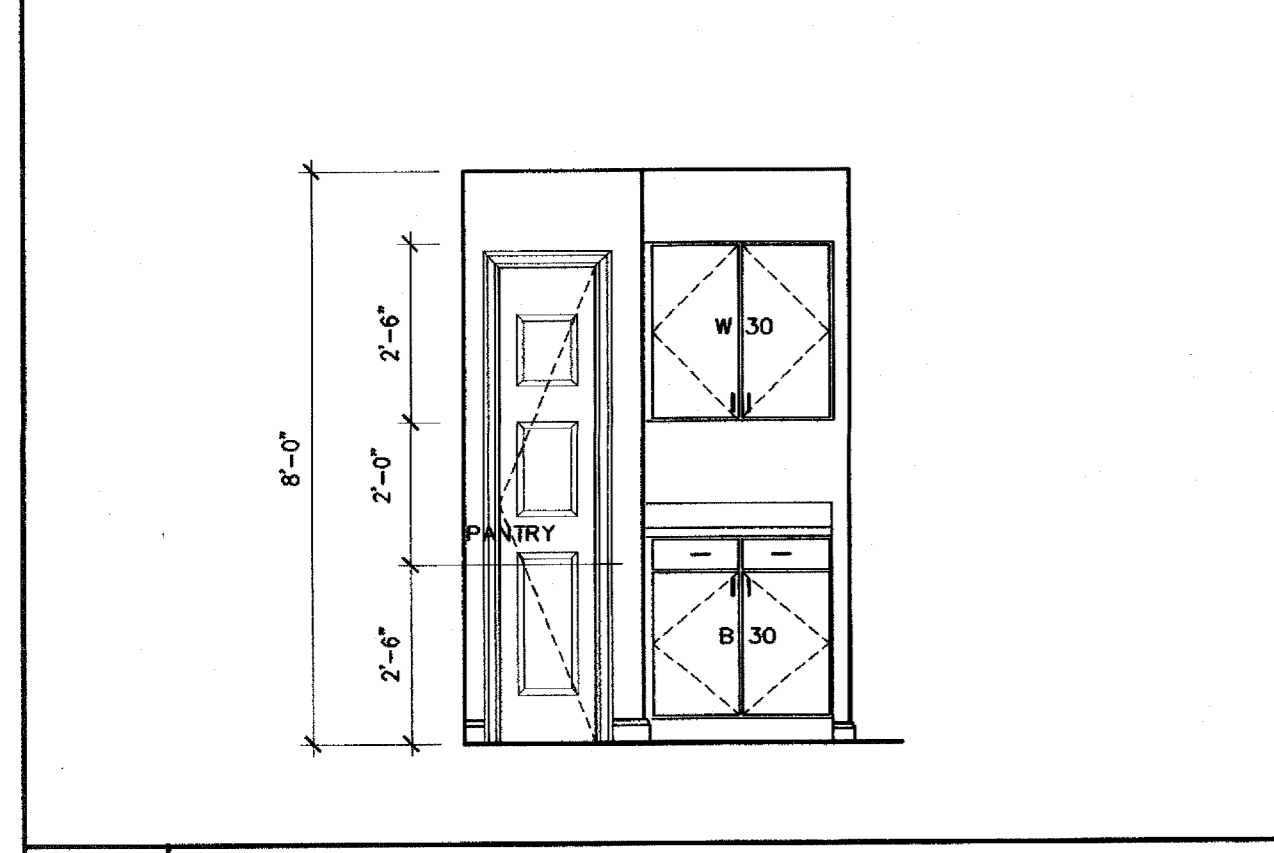

10 KITCHEN ELEVATION
SCALE: 3/8" = 1'-0"

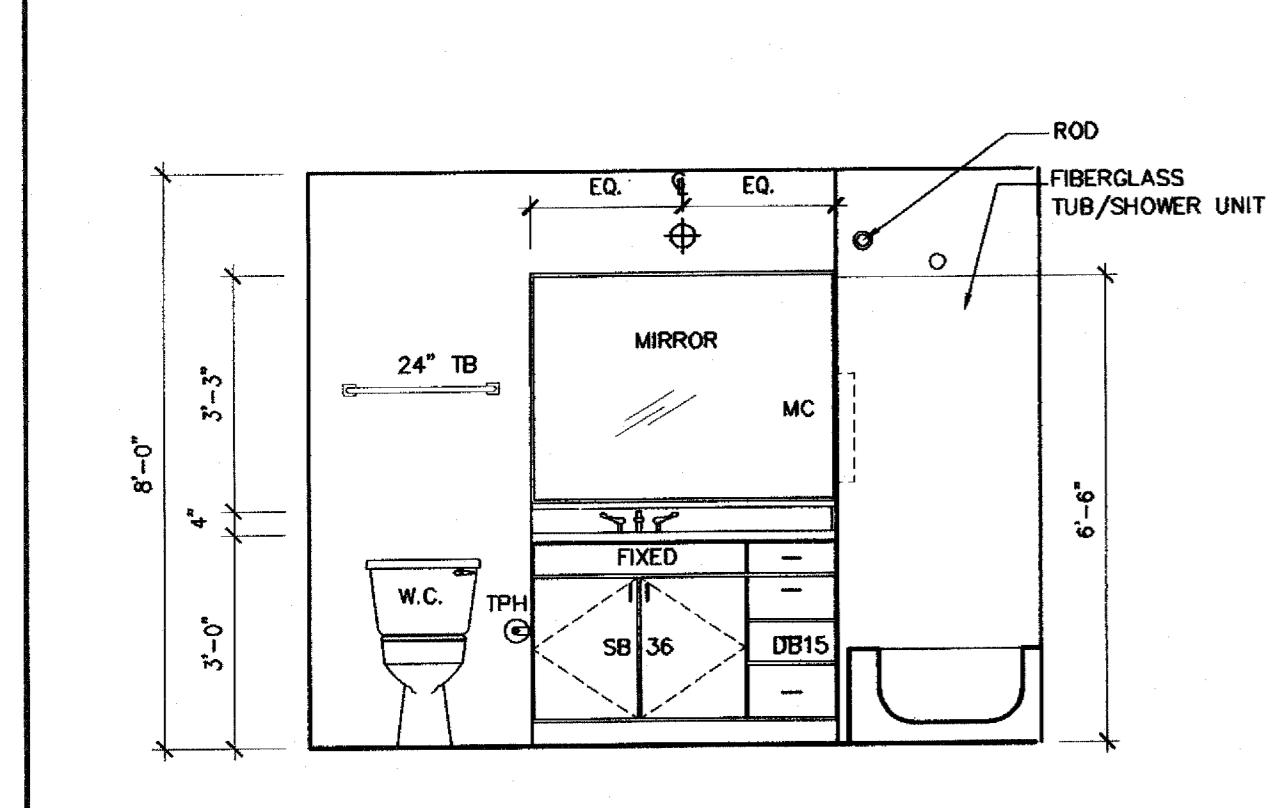

11 BATH ELEVATION
SCALE: 3/8" = 1'-0"

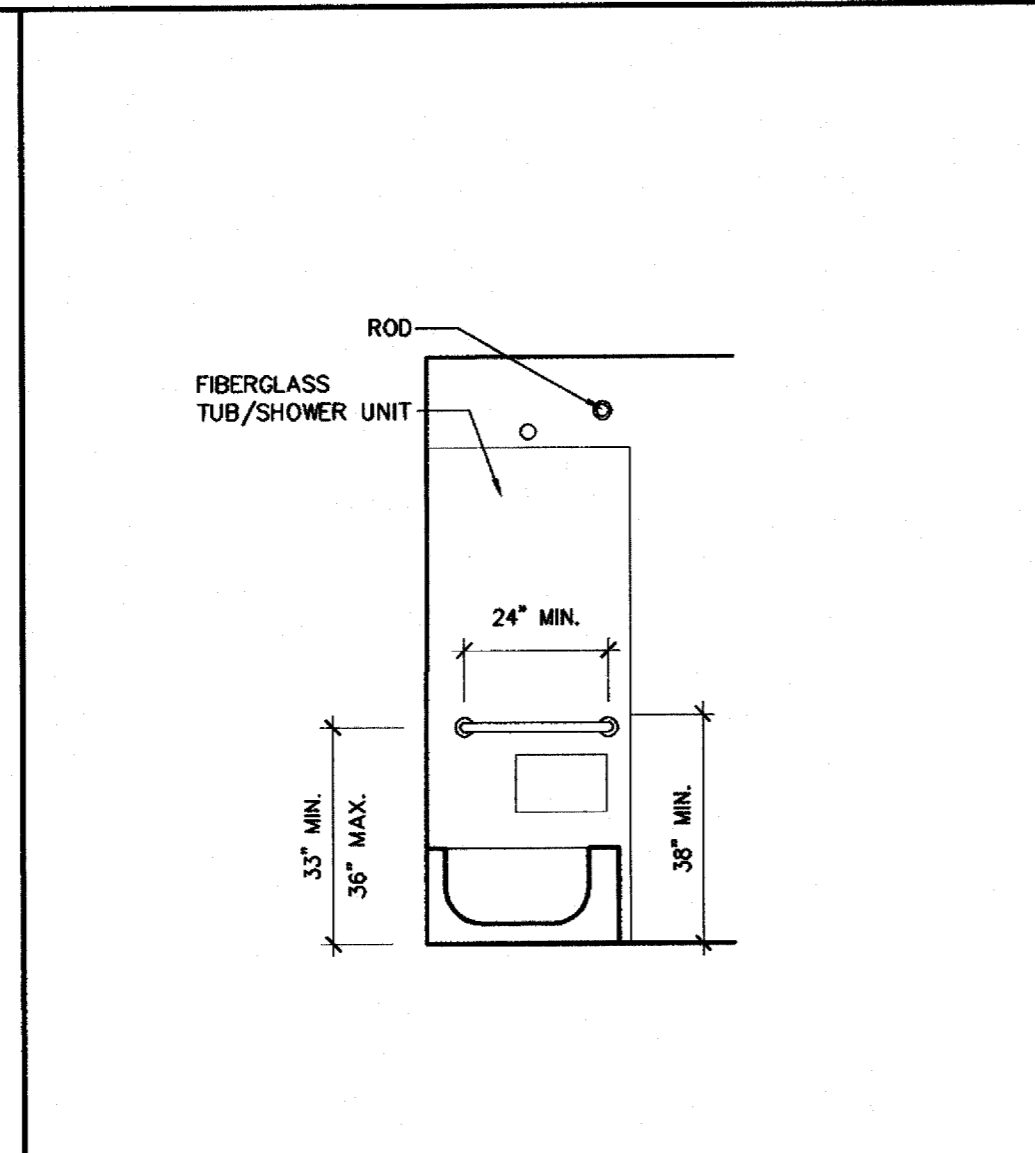

7 BATH ELEVATION
SCALE: 3/8" = 1'-0"

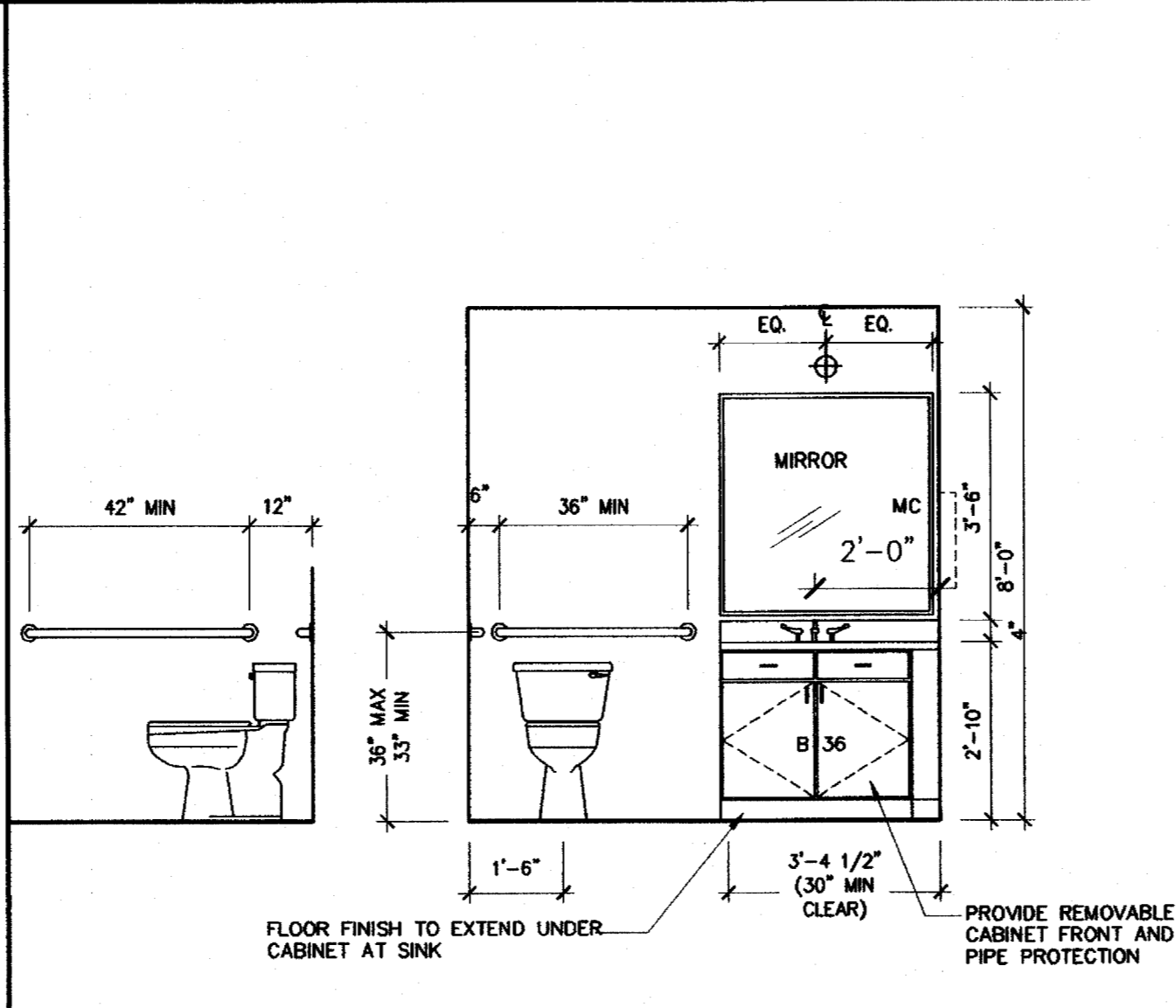

6 BATH ELEVATION
SCALE: 3/8" = 1'-0"

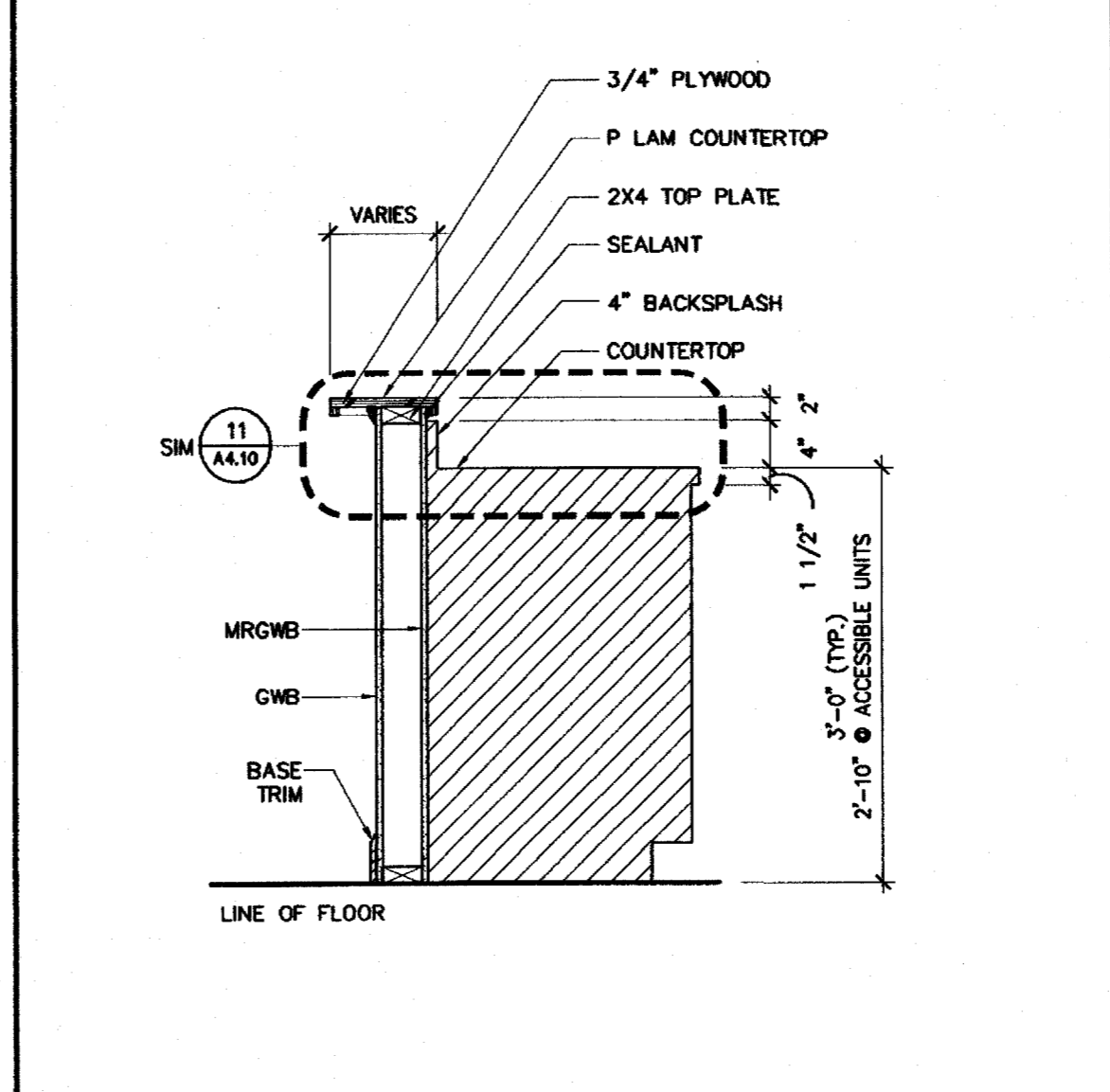

5 SECTION THRU BAR
SCALE: 3/4" = 1'-0"

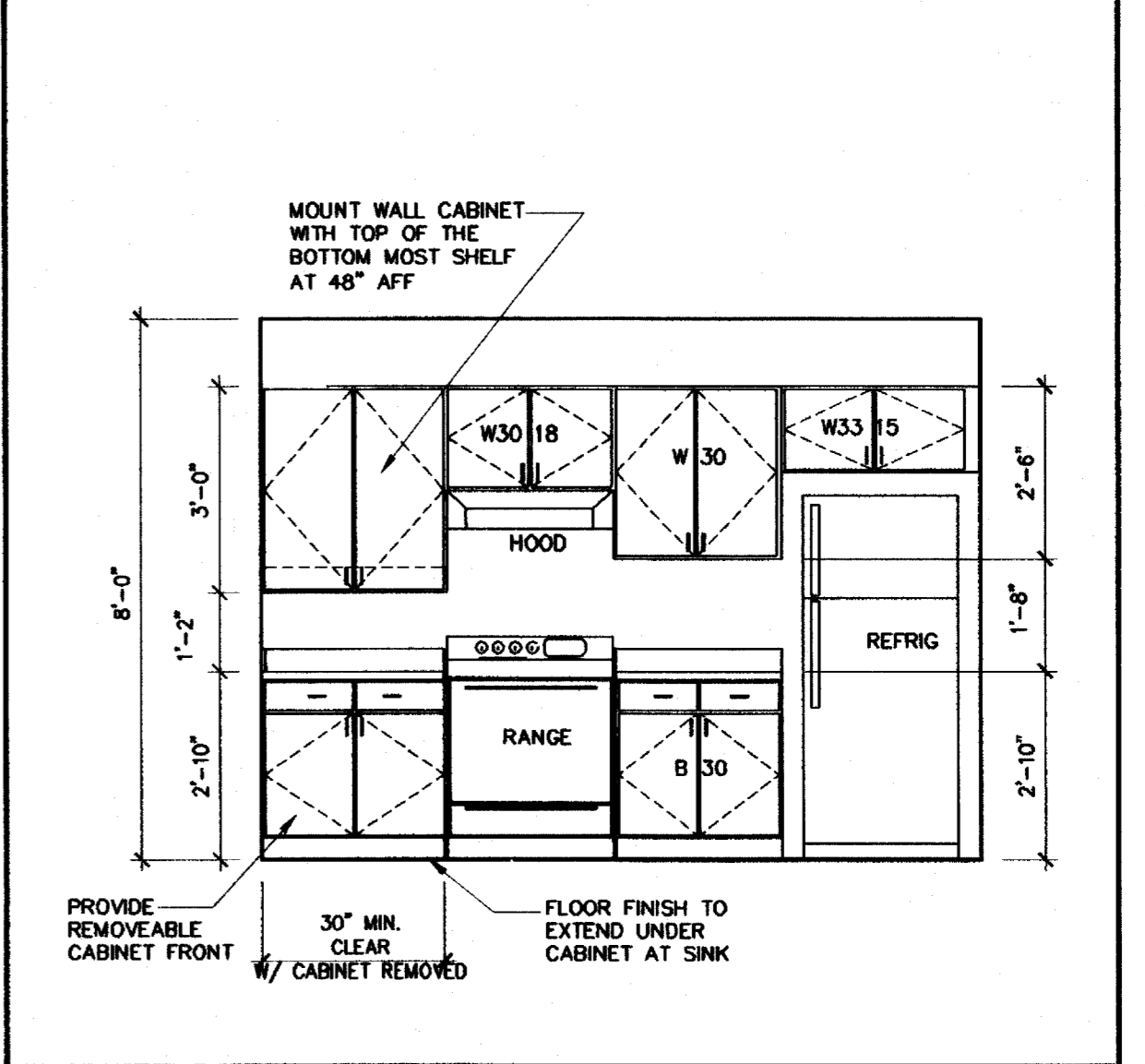

4 KITCHEN ELEVATION
SCALE: 3/8" = 1'-0"

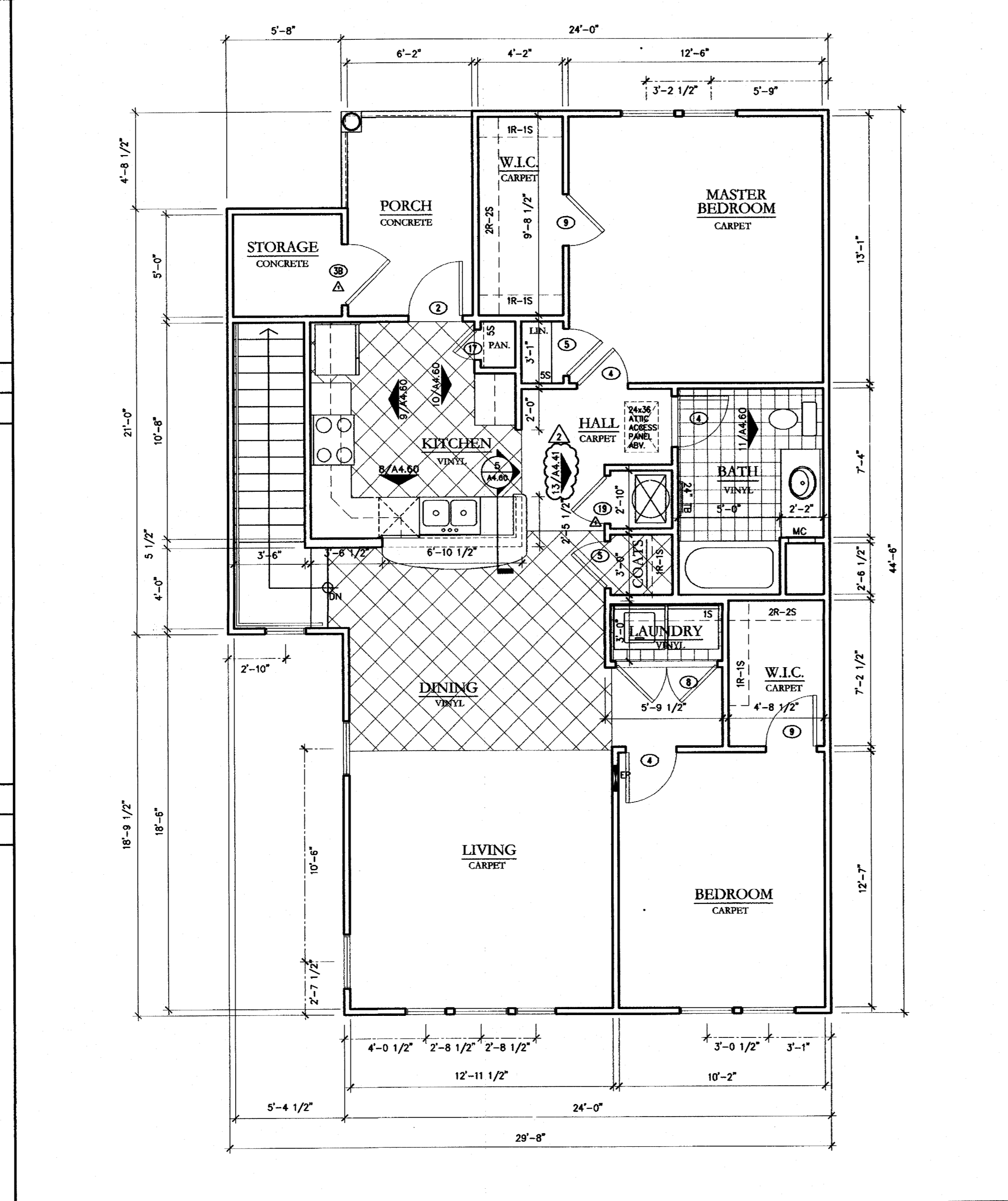

2 UNIT E2 - FLOOR PLAN
SCALE: 1/4" = 1'-0"

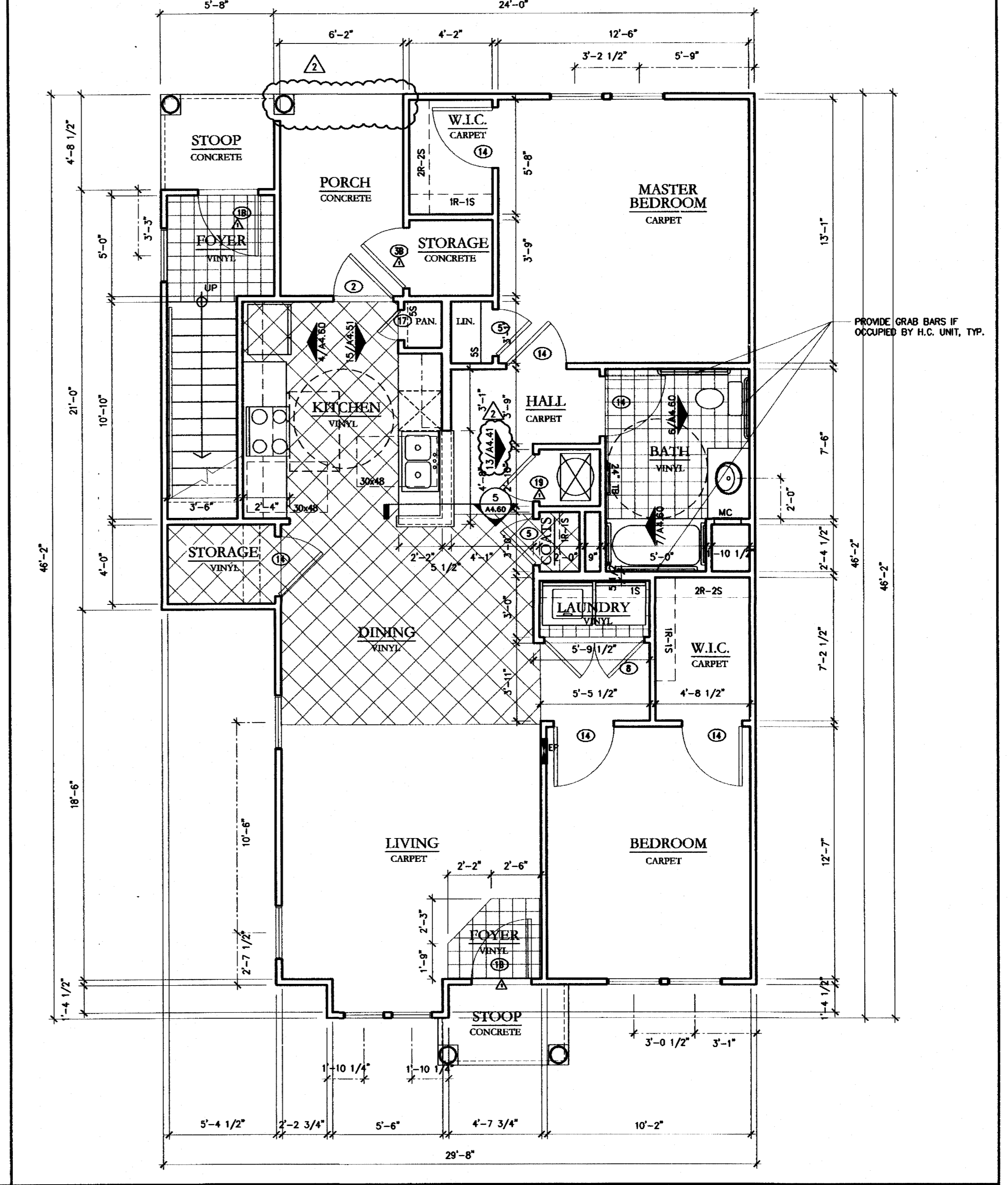

1 UNIT E1 - FLOOR PLAN
SCALE: 1/4" = 1'-0"

CLINE DESIGN
125 N. Harrington St.
Raleigh, NC 27603
919/833-6413
919/836-1280 FAX
ClineDesignAssoc.com

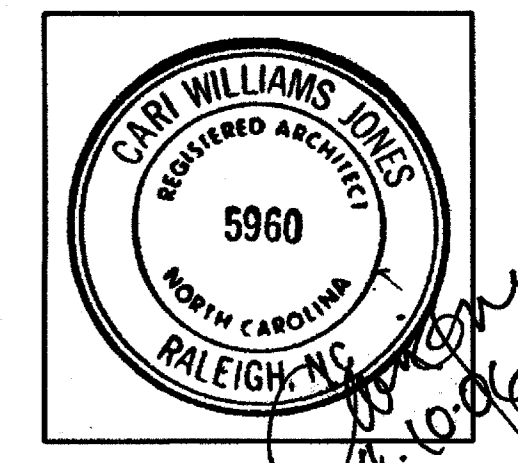
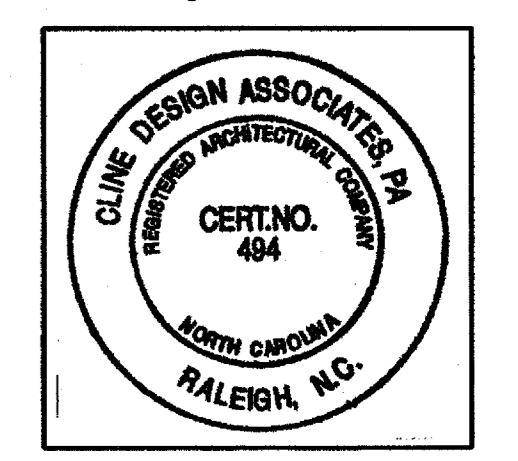

The Havens at Willow Oaks
greensboro, nc

Project 03143
Date 11.11.05
Revisions
12.09.05 ARCH REVIEW REVISIONS
04.04.06 PER CITY REVIEW COMMENTS
Drawn By EVM, JES
Checked By CWJ
Content
UNIT PLANS &
INTERIOR ELEVATIONS
Sheet **A4.60**

© 2004 CLINE DESIGN ASSOCIATES, P.A. EXPRESSLY RESERVES ITS COMMON LAW COPYRIGHT AND OTHER PROPERTY RIGHTS IN THESE PLANS. THESE PLANS ARE NOT TO BE REPRODUCED, CHANGED OR COPIED IN ANY FORM OR MANNER WHATSOEVER, NOR ARE THEY TO BE ASSIGNED TO ANY THIRD PARTY WITHOUT FIRST OBTAINING THE EXPRESSED WRITTEN PERMISSION AND CONSENT OF CLINE DESIGN ASSOCIATES, P.A.